



13.4.96

Tank Suctions				Wing Centre Dia.
No 1 Tank	1	3	5	
No 2 Tank	2	2 1/2	3 1/2	
do	1	3 1/2	5	
No 3 Tank	2	2 1/2	3 1/2	
do	1	3 1/2	5	
Hold Suctions				
No 1 Hold	2	2 1/2	3	
No 2 Hold	2	3		
No 3 Hold	2	3		
No 4 Hold	1	3	3	
Tunnel Well				
& After Peak				
Fore Peak	1	3		

# S.S. N° 553

SCALE 1/16" = 1 FOOT

Under St Line 2135

Engine & Boiler Spaces	
Well	1 centre 3 1/2 dia
Bilges	2 " 3 1/2 "

## Engine & Boiler Spaces

Engine & Boiler Spaces				Wing Centre Dia.
Tank B	1	2 3		
Tank B	1	3 4		
Tank B	1	2 3		
Tank B	1	3 4		
Tank E	1	2 3		
Tank E	1	3 4		
Tank E	1	2 3		
Tank E	1	3 4		
No 4 Tank	1	3 5		
No 5 Tank	1	3 5		
No 4 Tank	2	3 1/2		

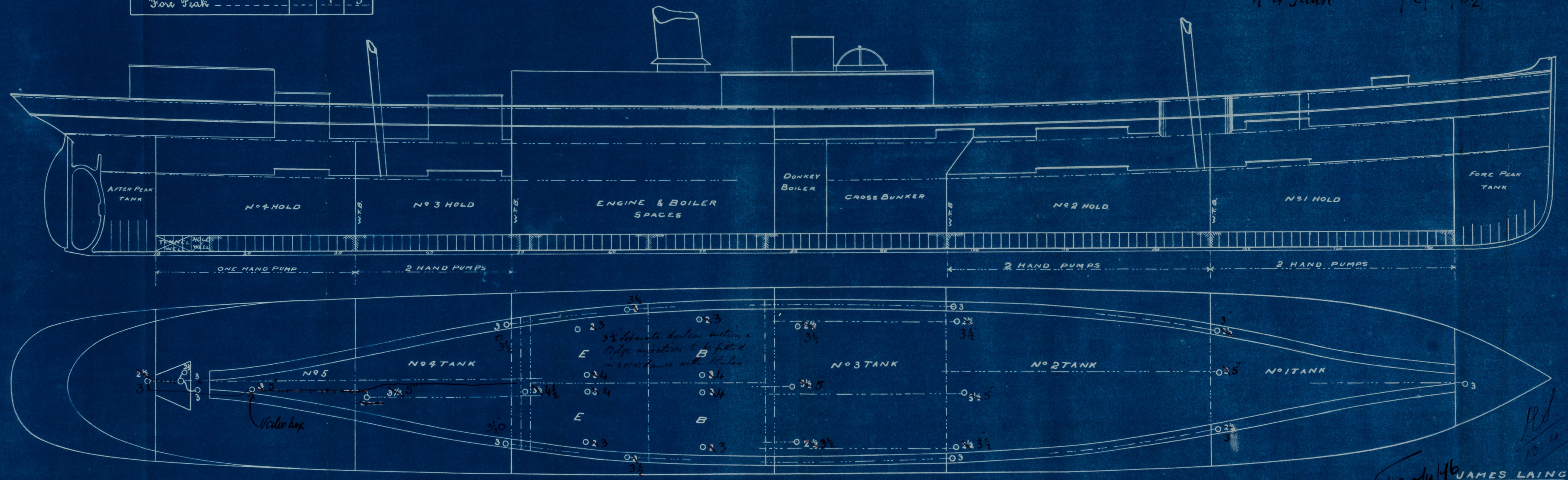

13.4.96  
JAMES LAING  
DEPTFORD YARDS  
SUNDERLAND

SLD1005-0136





James Laming  
553  
Pumping Plan  
of "Westralia"  
Sunderland N<sup>o</sup> 18599

SLD1005-0136



© 2021

Lloyd's Register  
Foundation