

15.3.99
15.4.99
14.6.99
2.10.99

400 x 50 x 36-6 TO SPAR DK
CLASS 100. A. LLOYDS. "SPAR DK"
1ST NO = 104.70
2ND NO = 416.00.5

nos. 304 + 6

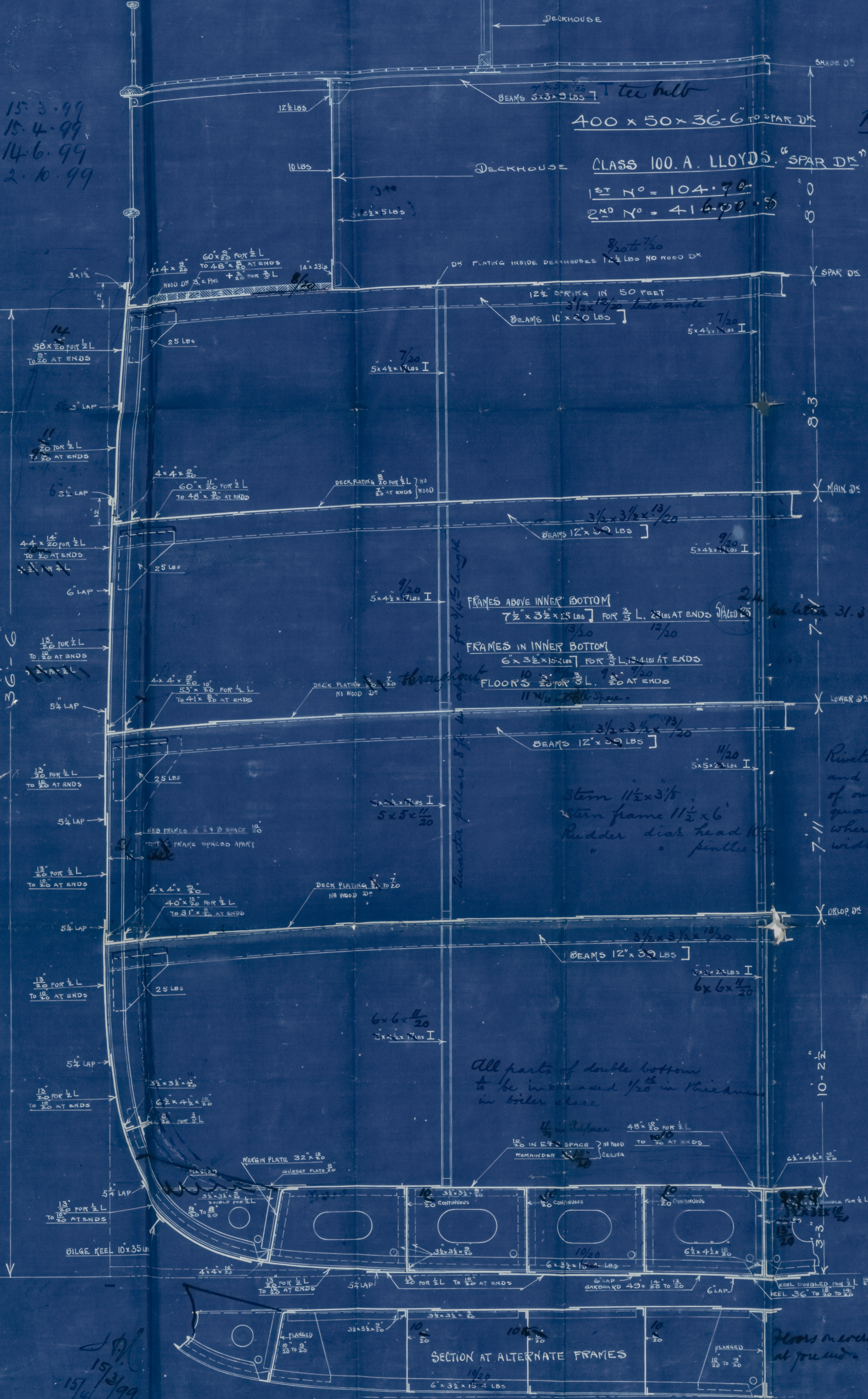

Riveting as per Sec 20
and overlapped
of outside plating
quadruple riveted
where over Rule
widths

All parts of double bottom
to be increased 1/20 in thickness
in boiler plate

THE WILKINS AND SONS S. & E. B. CO.
OFFICE OF CONSULTANTS
DEPARTMENT
PHILADELPHIA

TWIN SCREW P. & F. STEAMER

DRAWN BY
CHECKED BY
INSPECTOR'S SIGNATURE

FEB 20th 99

CONTRACT NO.
DRAWING NO.

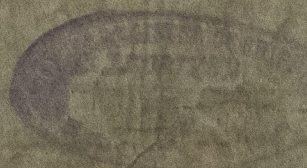

Milky Lutin

Stammas Nr. 304.5-6.

W. Hamp & Co. S. & B.

Report dt. 965-

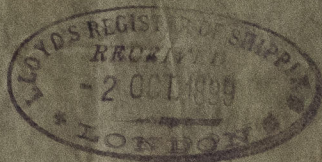

© 2021

Lloyd's Register
Foundation

PH1132/62