

12.5.99  
14.6.99

MAIN DR.  
SECTION AT TRANSOM.

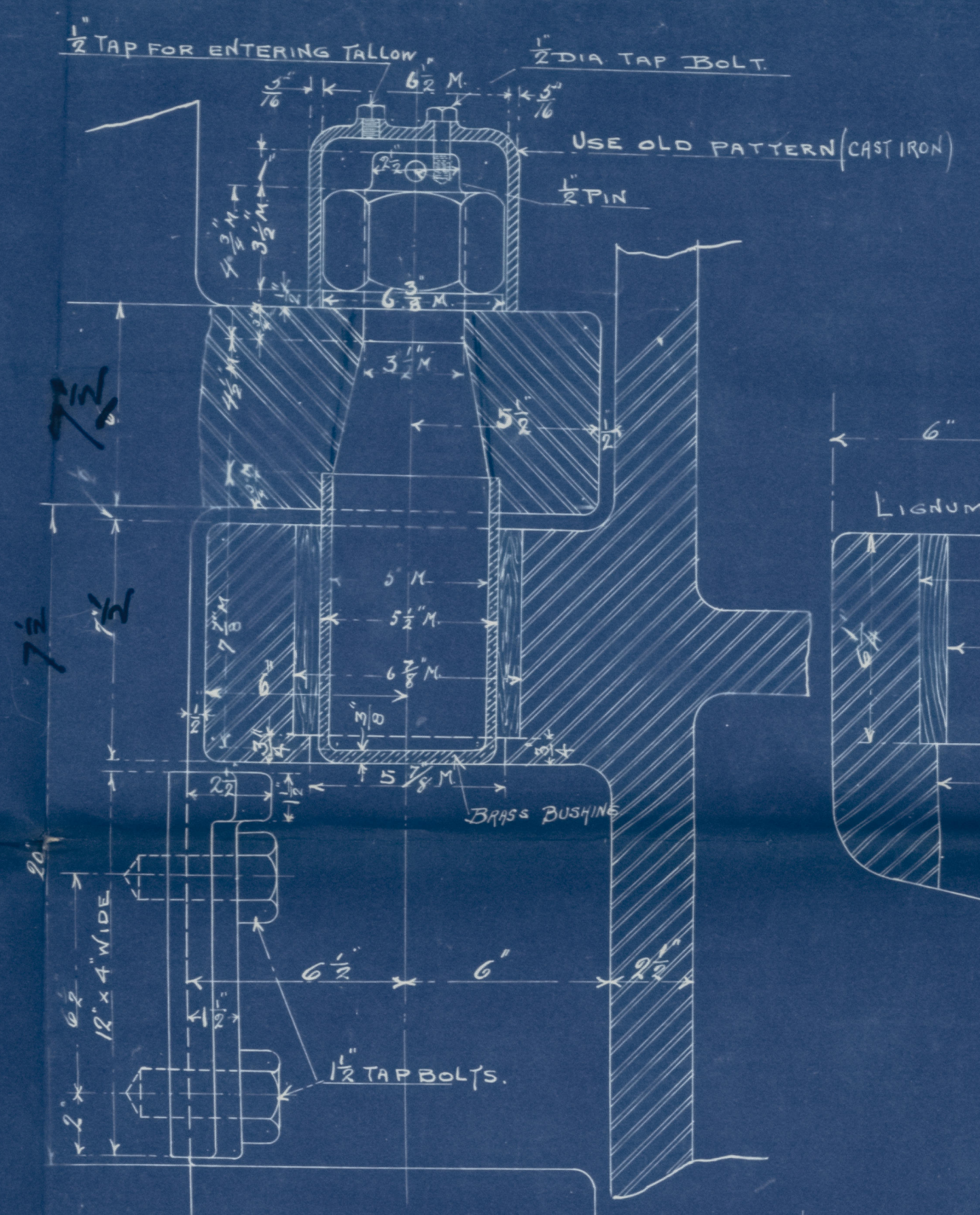

30 E 1033

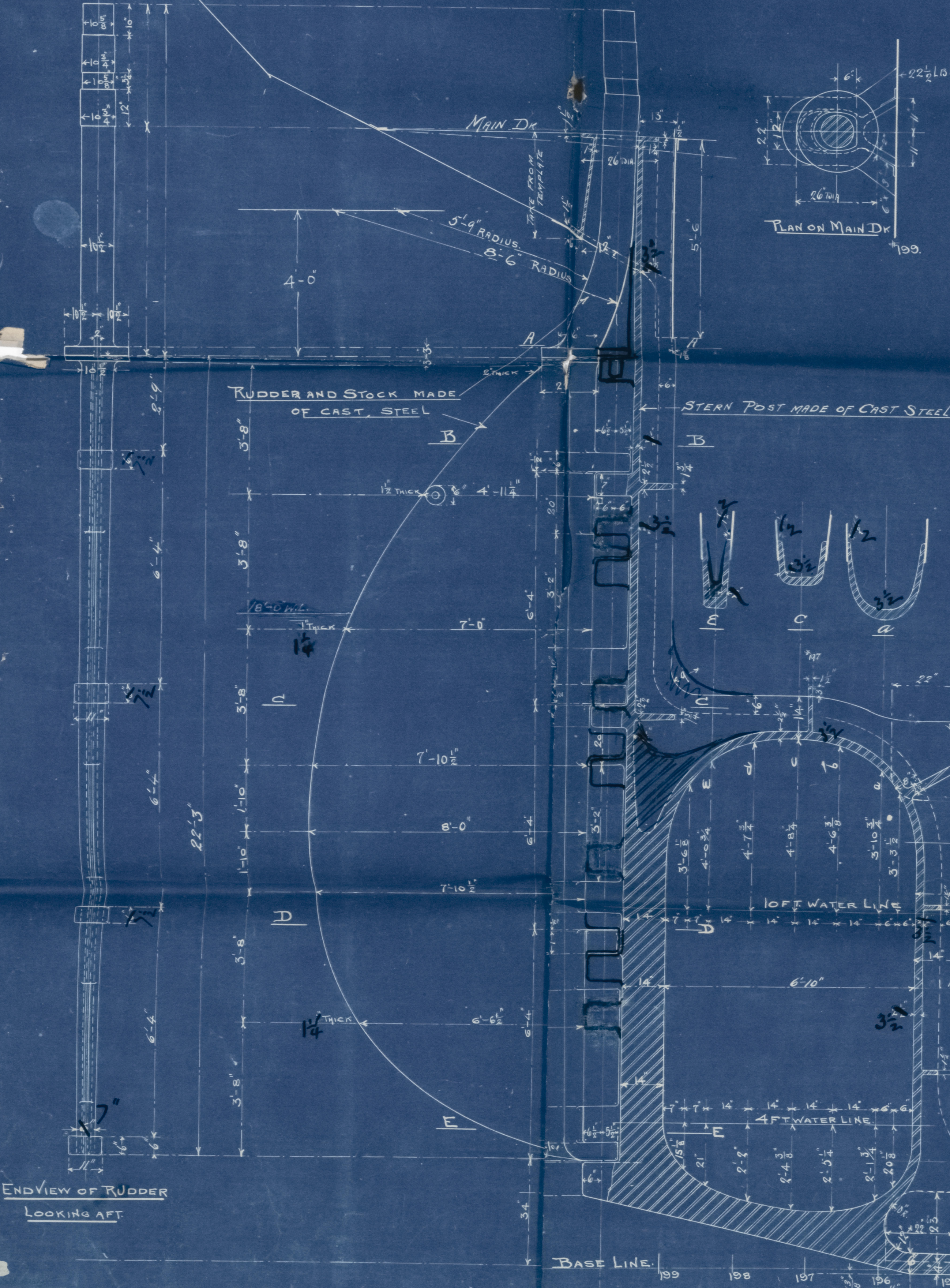
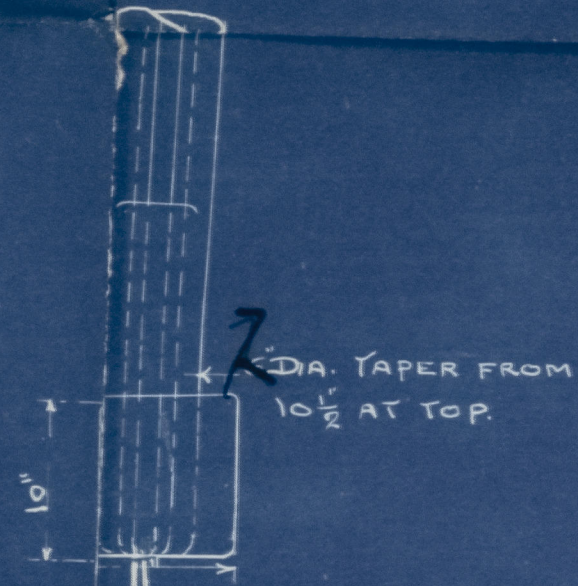
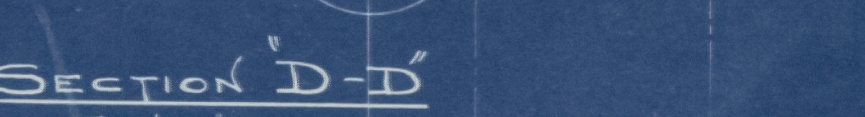
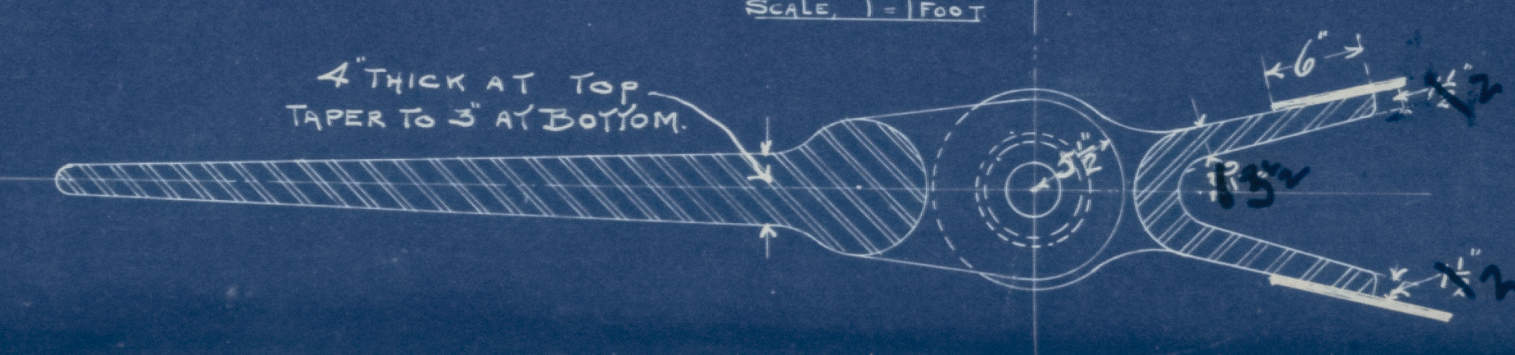
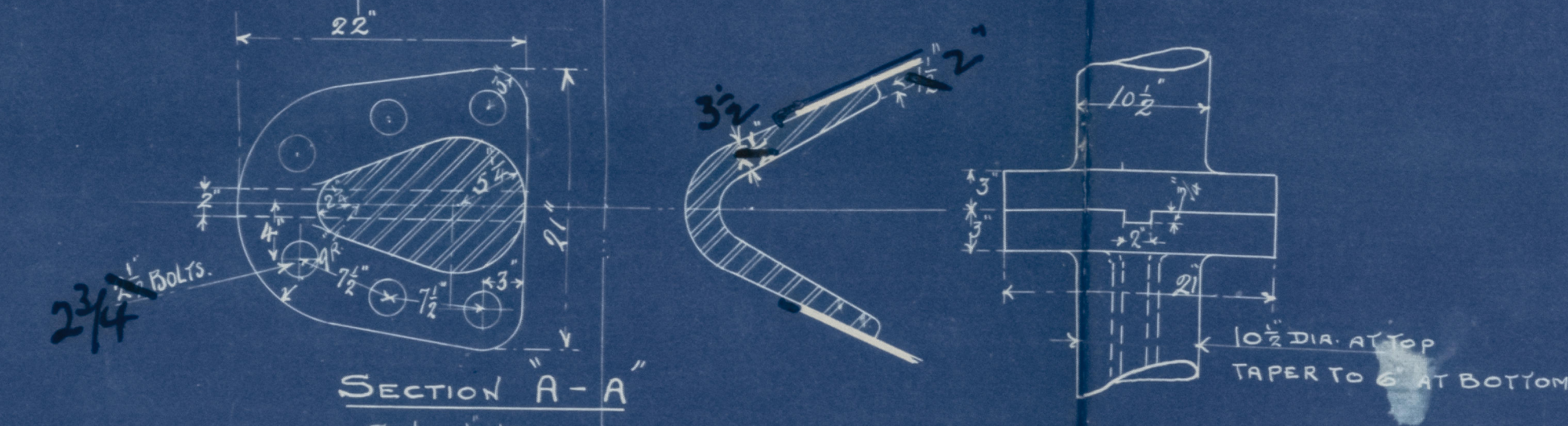
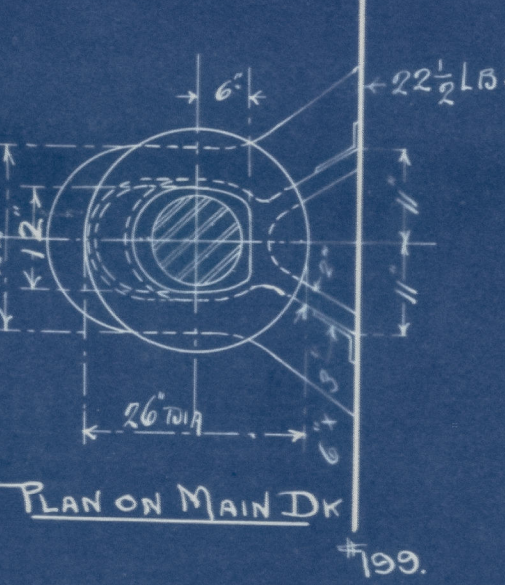

END VIEW OF RUDDER  
LOOKING AFT

SECTION 194

SECTION 195

THE WM. CRAMP AND SONS S. & E. B. CO.	
OFFICE OF CONSTRUCTION DEPARTMENT PHILADELPHIA, PA.	
HULL N° 304 - 306	
TWIN SCREW P. & F. STEAMERS FOR THE OCEANIC S. S. CO.	
STERN POST AND RUDDER	
DRAWN BY S. LEVERING	CHECKED BY
TRACED BY	DATE April 4th 1899
INSPECTOR'S SIGNATURE	SCALE: 1" = 1' - 1 FOOT
CONSTRUCTOR	DRAWING NO. 2
CHIEF DR.	SENT TO YARD 4-4-99

30 E 1033



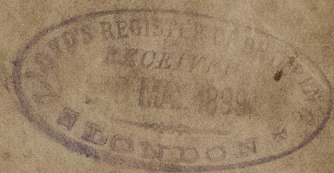

*Stem frame & Rudder.*

*Skewers N. 304-5 & 6.*

*W. Group - Iron & Steel.*

*Report N<sup>o</sup> 965.*

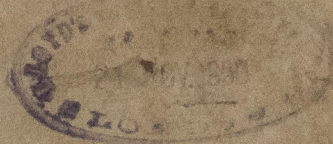

© 2021

Lloyd's Register  
Foundation