

S.S. N° 81.2  
 FRAMEN° 90.99  
 Second N° 32600  
 360' - 48' - 30' - 10"

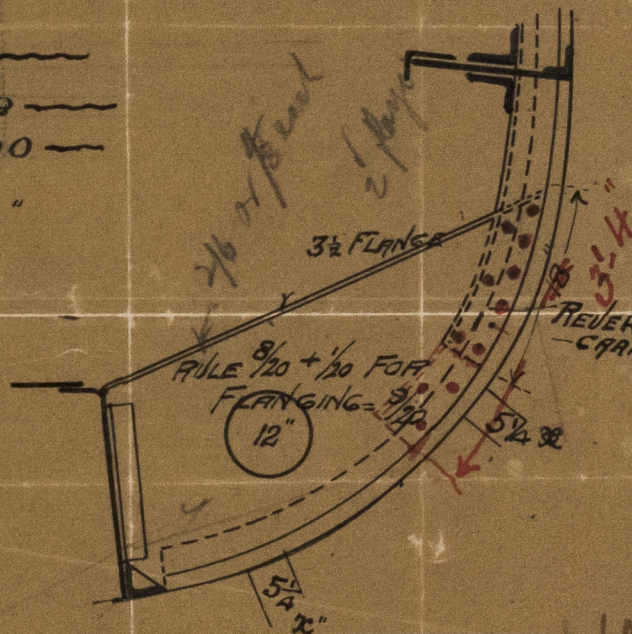

7 rivets in  
 Outer Row  
 4 Rivets in Inner  
 Row.

REVERSE FRAME  
 - CARRIED DOWN.

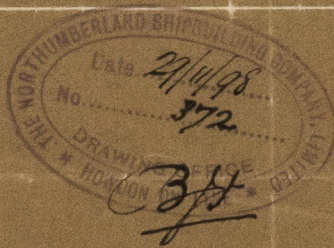

Lloyd's Register  
 Foundation

NWC 868-0115



Northumberland SBC

No 81

Modification in the  
Reverse frame at  
Knee to Tank side

~~Not~~ Adopted

J. J. Rosalbe

Newcastle Docks

No 395

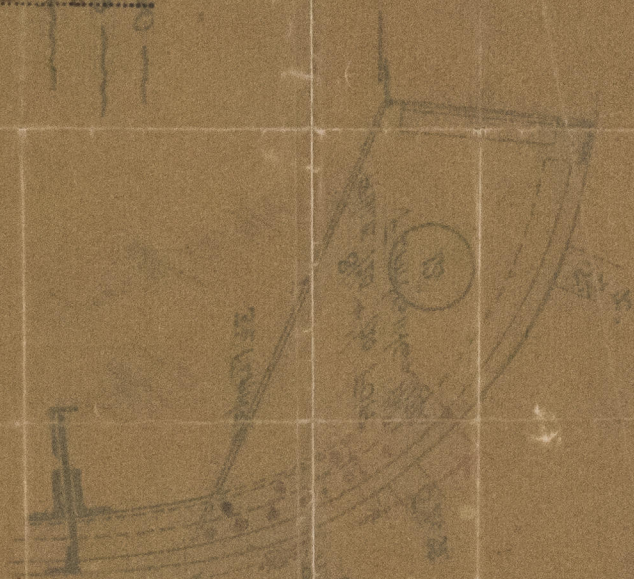

© 2021

Lloyd's Register  
Foundation