

Apr. 16: 1: 96.

Working Pressure 160 lbs
Test Pressure 320 lbs } per sqr inch
To Board of Trade and Lloyds Survey
All material of steel except where otherwise specified
All holes drilled in place
Minimum Tensile Strength of Shell Plates 28 tons per sqr. inch

Scale 1" - One Foot.

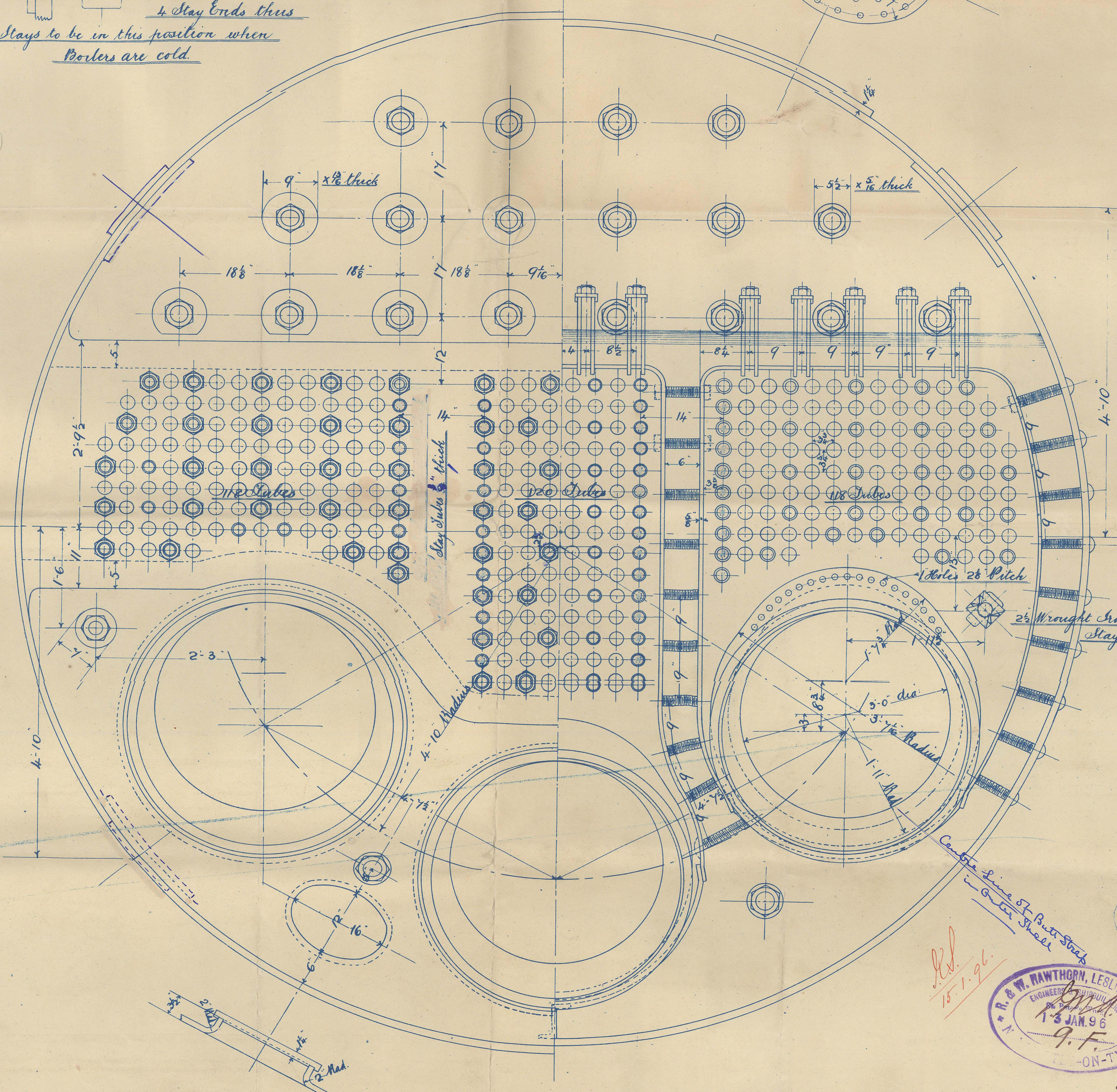
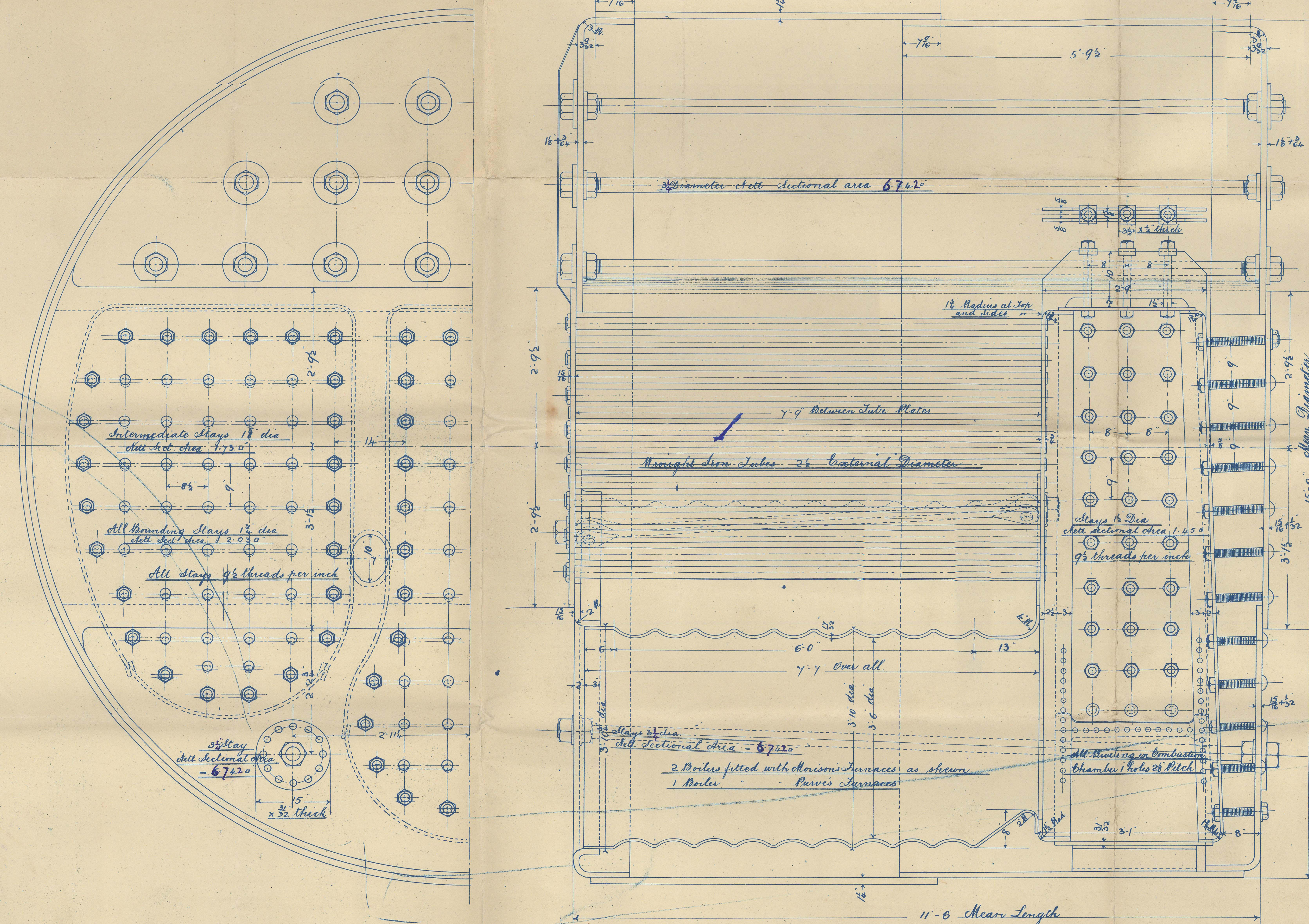
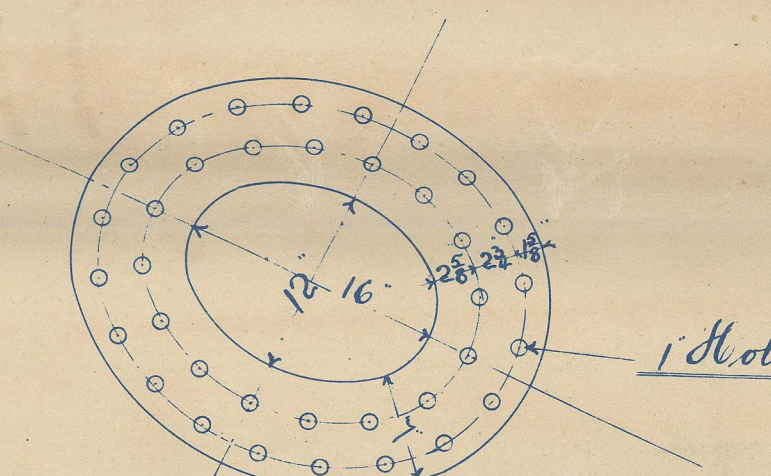
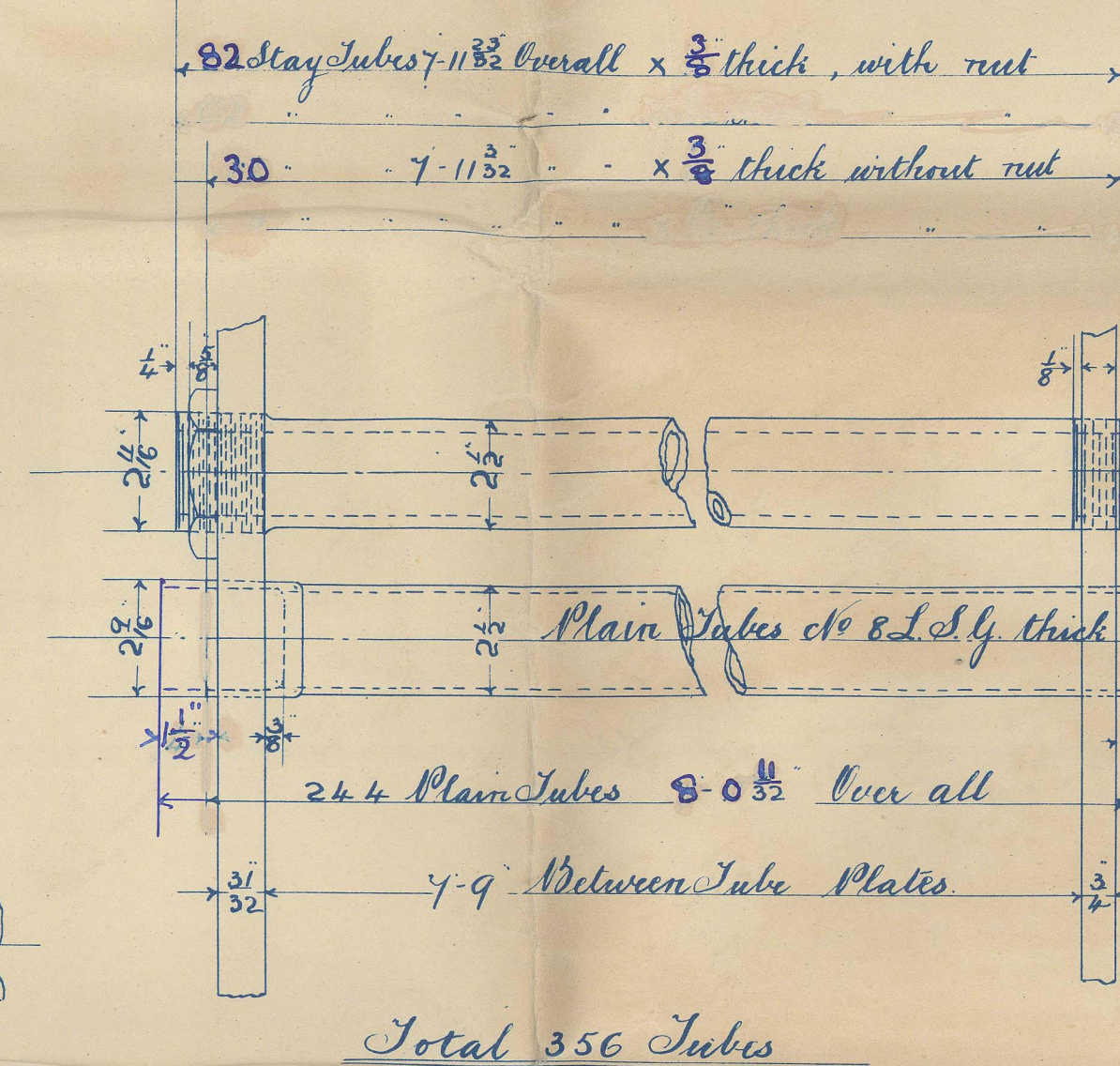
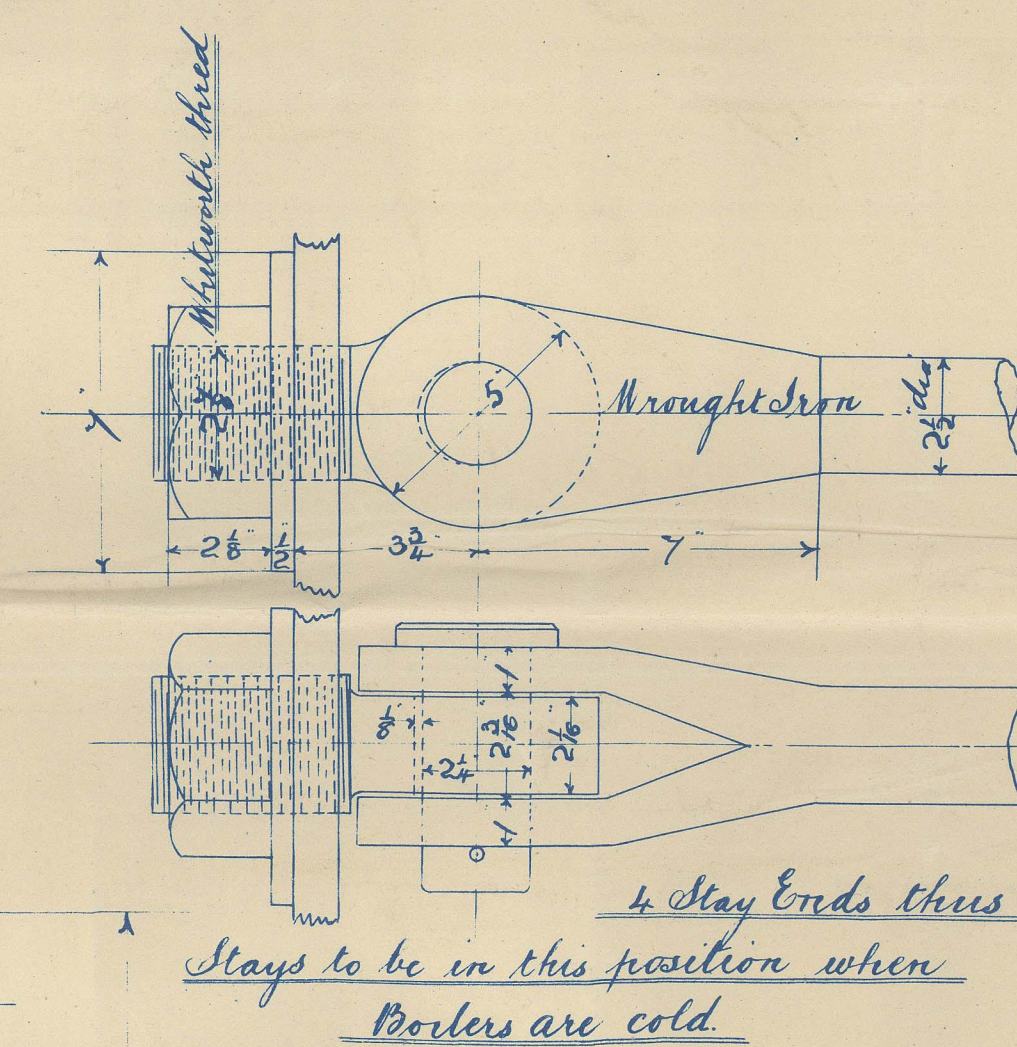
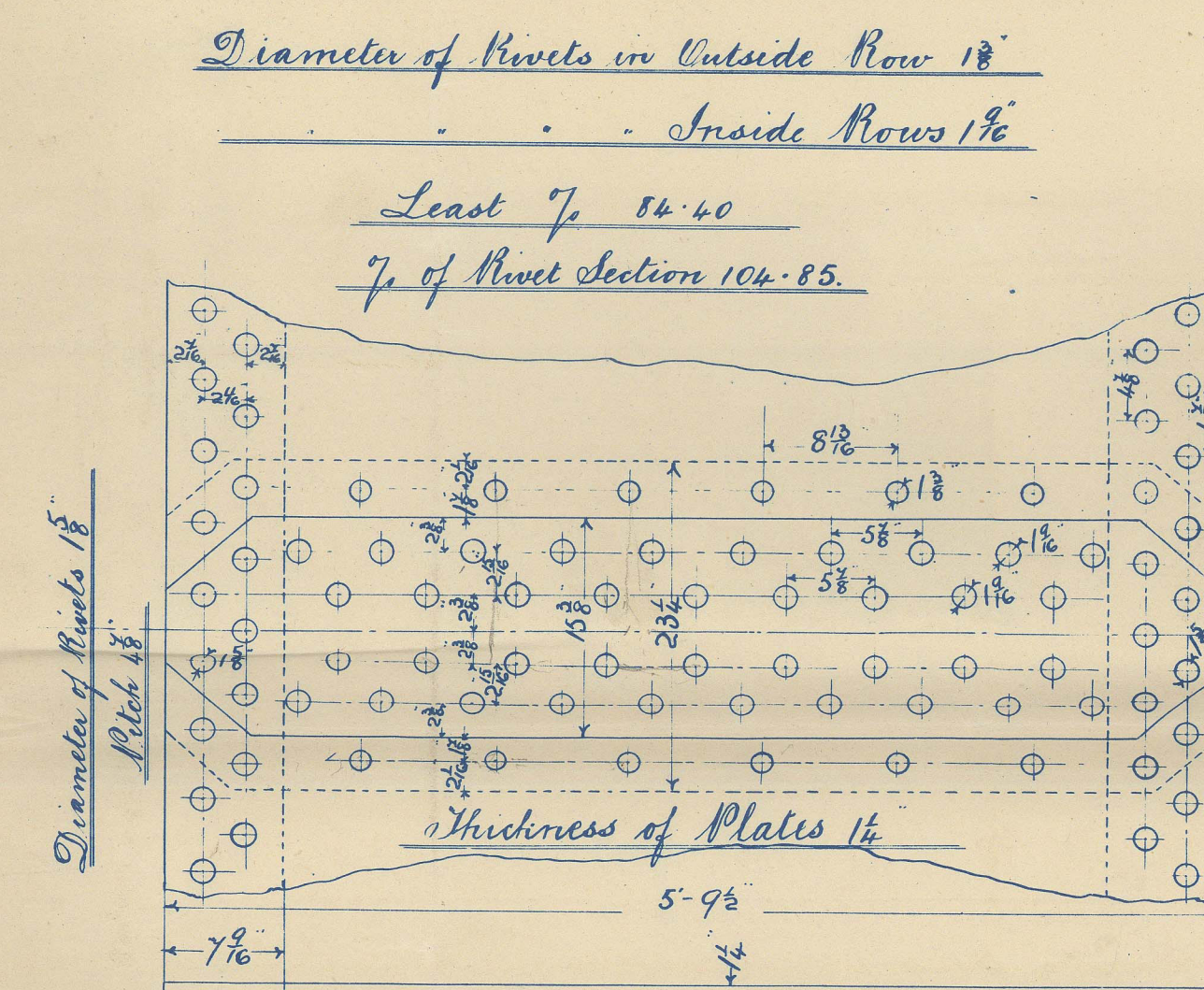

R.S.
15-1-96



IMM
11/1/96

DRAWING N°9983

ENGINE N°2340

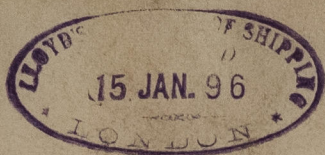

Newcastle on Tyne
Hawthorn Leslie & Co
S-S. No 339
Engine No 2340
Main Boiler.

Wing Boilers fitted into Horizontal Furnace
Centre Boiler & D Purser Furnace

S-S. Cornwall.

S-S. 339. 2 Boilers into Horizontal
1 D into Purser

No. 4854
LLOYD'S TEST
320 lb
J H H
16-6-96

New Rpt No. 34106



© 2021

Lloyd's Register
Foundation