

Lloyd's Register of British and Foreign Shipping.

(Report on Vessel No.

Port *Newcastle on Tyne*.)No. *3340*SHIP FORGINGS ~~OR CASTINGS~~.

I have to report that the undermentioned Iron ~~or Steel~~ Forgings ~~or Castings~~,
 manufactured by *Messrs Hawthorn Leslie & Co*
 of *Hebburn* for the Vessel No. *339*, being built
 by *Messrs Hawthorn Leslie & Co* of *Hebburn*
 have been inspected by me as set forth below, and found to be, so far as can be seen,
sound

Mark on Forgings.

Lloyd's

No. *5345B**JB*

John C Craig
Newcastle
 28. 10. 96

	STERN FRAME.	RUDDER FRAME.	STEM.
Material* ...	<i>Scrap Iron</i>	<i>Scrap Iron</i>	<i>Scrap Iron</i>
How made ...	<i>Forged</i>	<i>Forged</i>	<i>Forged</i>
Dimensions ...	<i>12 - 7 1/4</i>	<i>10 1/2 - 5 1/4</i>	<i>12 - 3 1/8</i>
Progress on Inspection	<i>Forged & Smithed</i>	<i>Forged & Smithed</i>	<i>Smithed</i>
Date when Inspected	<i>March 27 to May 12/96</i>	<i>August 4 to October 27/96</i>	<i>May 14/96</i>

SKETCHES OF FRAMES SHOWING POSITION AND DESCRIPTION OF WELDS OF FORGINGS, OR PARTICULARS OF TESTS APPLIED TO CASTINGS.

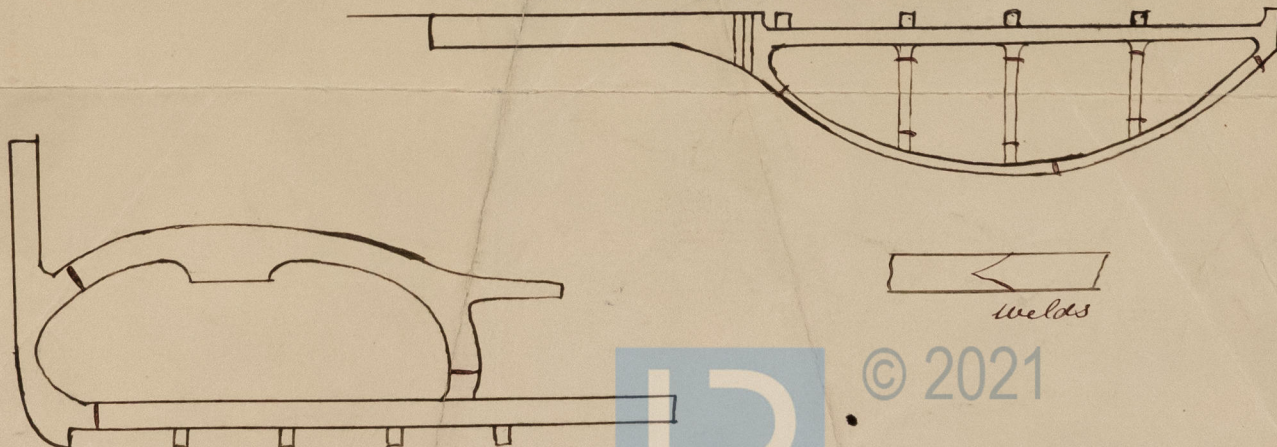

© 2021

Lloyd's Register
 Foundation

R. + W. Hawthorn, Leslie & Co. Ltd.

339 S/S.

St Cornwall

Inc Rpt N°34106



© 2021

Lloyd's Register
Foundation