

LODGE REGISTER OF SHIPPING  
15 MAR 94

15.3.94

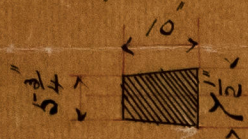

4' x 6'

10"

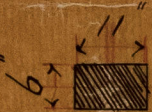

4' x 6'

0800 - 0048 20114



STERN FRAME CAST STEEL

S.S. 196 + 198

SCALE 1/2" = 1 FT

RULE SIZE 1" x 6"

Handwritten note: "Screw eye"

(22) 1 1/4 RIVETS

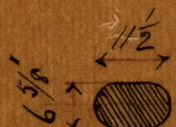

16 1/2"

2'-9"

11 1/2"

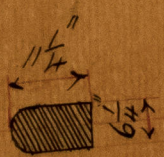

G. S. SWAN & HUNTER  
IRON SHIPBUILDERS  
DATE 8/3/94  
NEWCASTLE-ON-TYNE  
Jmc

2'-9"

(22) 1 1/4 RIVETS

Handwritten note: "15/3/94"

NWC840-0080



© 2021  
Lloyd's Register  
Foundation



"Dowgate"

Have 1st Entry report  
No 31254

12/3/84

12.3.84

FOR THE DIRECTOR OF SHIPPING  
15 MAR 84

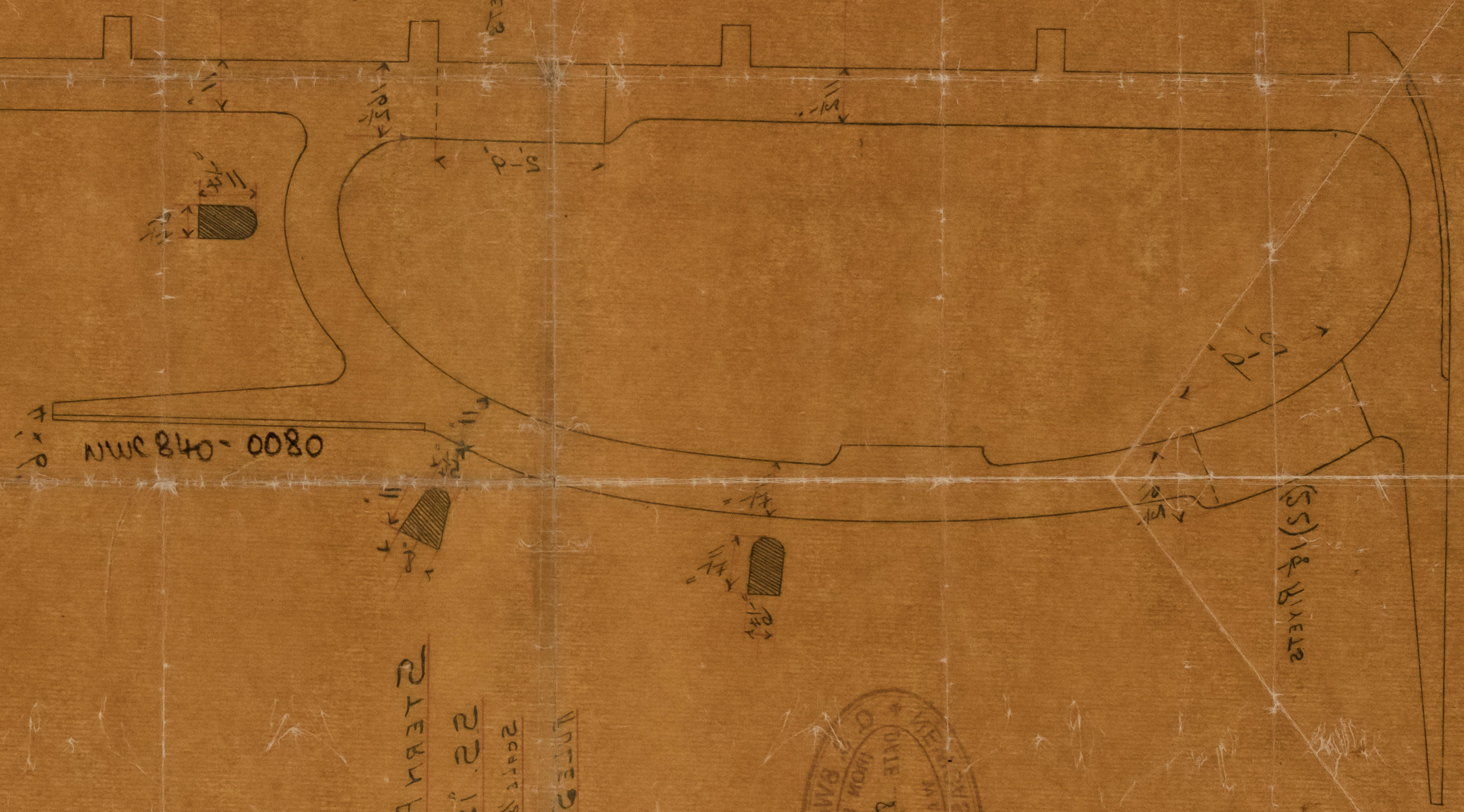

1116840-0080

22 Jan 1984  
STEVEN FRANK = CASTLE

DATE 2/3/84  
SCALE 1/4" = 1'

MEMORANDUM  
DATE 2/3/84  
BY BROWN & HILL



© 2021  
Lloyd's Register  
Foundation