

NWC 839-0158

18.4.94

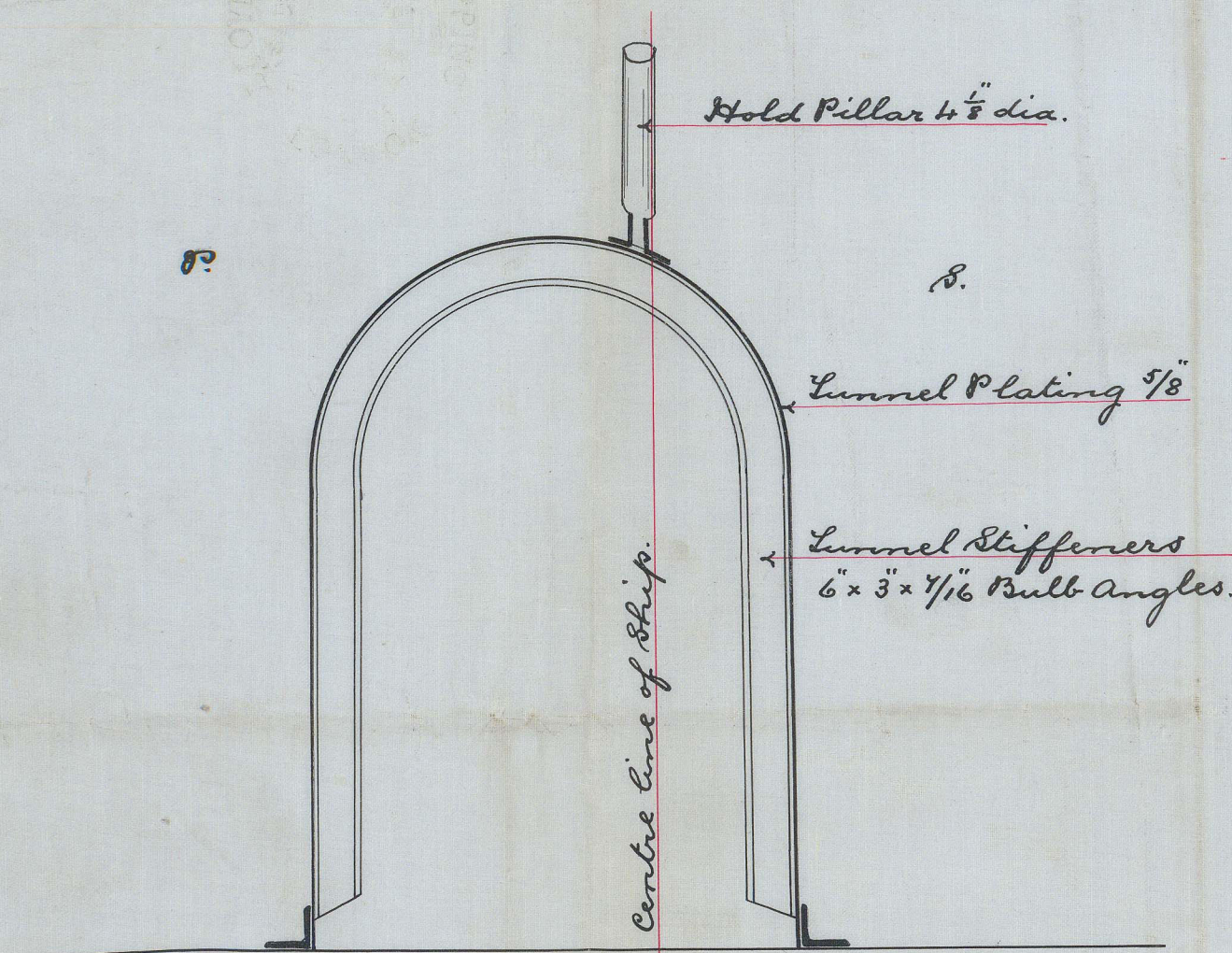

Section thro' Tunnel showing  
Lugs for Hold Pillars.

Scale  $\frac{1}{2}$ " = 1 Foot.

Figs 619 & 20.

Sketch showing Hold Pillars stepped  
on Tunnel Top.

Scale  $\frac{1}{4}$ " = 1 Foot.

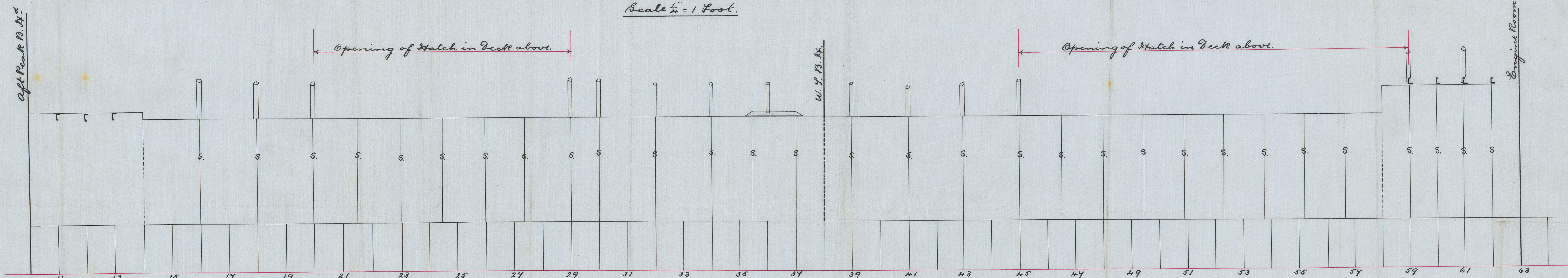

Lugs  $4 \times 4 \times \frac{3}{16}$

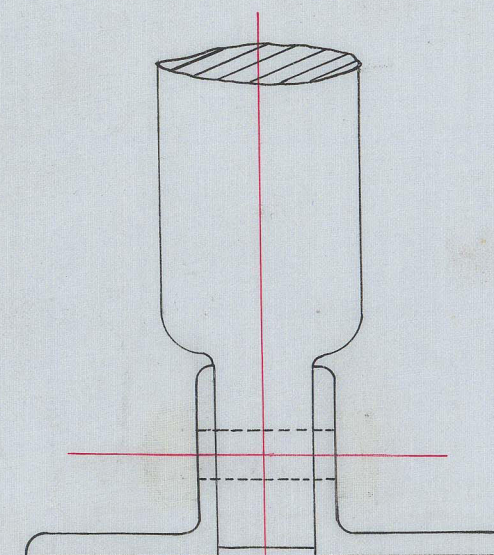
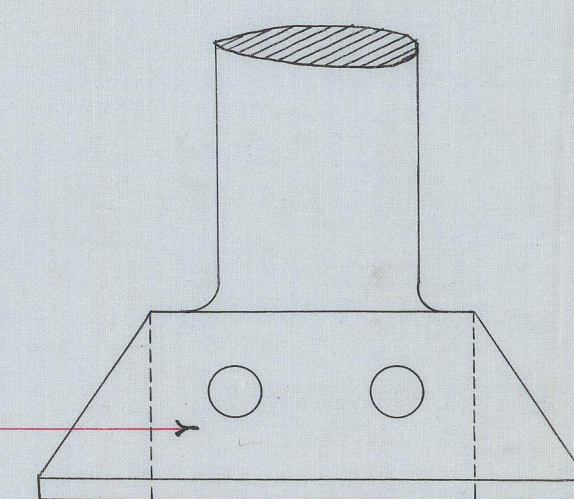

Sketch of Lugs for Pillars  
on Tunnel Top.

Scale  $\frac{3}{4}$ " = 1 Foot.

NWC 839-0128

14/4-94  
J.H.

SIR W. G. ARMSTRONG, MITCHELL & CO LIMITED.  
NEWCASTLE-UPON-TYNE  
NO 8484 DATE 16.4.94  
WALKER SHIPYARD

NEWCASTLE  
17 APR 94

LODGE REGISTER OF SHIPBUILDING  
18 APR 94

© 2021  
Lloyd's Register  
Foundation



Sir W. G. Armstrong  
Mitchell & Co. Ltd.  
Pillars in  
After Hold  
619 & 22 & 22  
"Johannesburg"

Stave report  
No 31201.

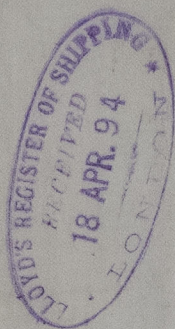

guide for goods  
value marked

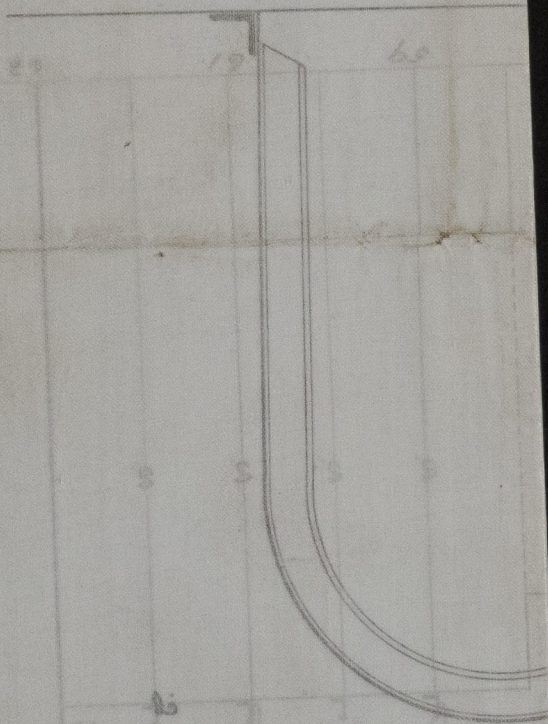

© 2021

Lloyd's Register  
Foundation

18.4