

Lloyd's Register of British and Foreign Shipping.

(Report on Vessel No. 29543 Port *June*)

No. 1739

SHIP FORGINGS OR CASTINGS.

I have to report that the undermentioned Iron ~~or Steel~~ Forgings ~~or Castings~~,
 manufactured by *Messrs Hawthorn Leslie & Co*
 of *Hebburn* for the Vessel No. *316*, being built
 by *Them* of *The Common &*
 have been inspected by me as set forth below, and found to be, so far as can be seen,
Sound

Mark on Forgings.

Lloyd's

No. 2732B

JG

John C Craig
Newcastle
28/10/83

	STERN FRAME.	RUDDER FRAME.	STEM.
Material* ...	<i>Scrap Iron</i>	<i>Scrap Iron</i>	
How made ...	<i>Forged</i>	<i>Forged</i>	
Dimensions ...	<i>12 - 7 1/4</i>	<i>10 1/2 - 5 1/4</i>	
Progress on Inspection	<i>Forged & Smithed</i>	<i>Forged & Smithed</i>	<i>Not Seen</i>
Date when Inspected	<i>March 8-13-20 April 7-11-25</i> <i>May 18 June 5-8/23</i>	<i>July 18 August 2-9-14-28</i> <i>Sept 8-25-27-30 Oct 5/23</i>	

SKETCHES OF FRAMES SHOWING POSITION AND DESCRIPTION OF WELDS OF FORGINGS, OR PARTICULARS OF
 TESTS APPLIED TO CASTINGS.

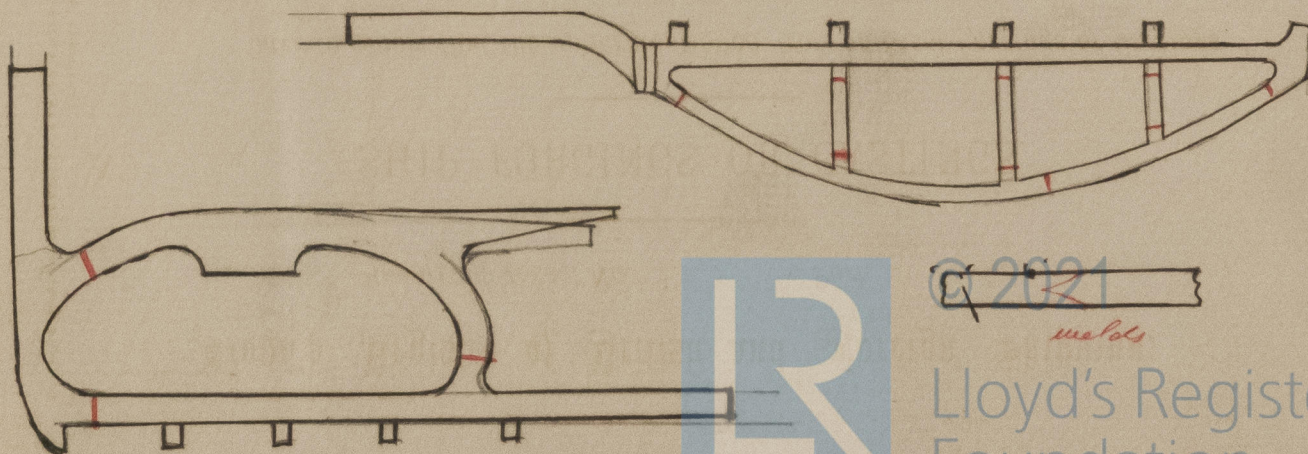

* If of Iron, state whether scrap or puddled Iron.

H. L.
316



© 2021

Lloyd's Register
Foundation