

NWC829-0124

TELEGRAPHIC ADDRESS,  
"BEARDMORE, GLASGOW."

TELEPHONE 121556.

Parkhead Forge, Rolling Mills,  
and Steel Works,

LONDON OFFICE,  
11 QUEEN VICTORIA ST. E.C.  
NEWCASTLE OFFICE,  
2 SAINT NICHOLAS BUILDINGS.

Glasgow. 9 May 1892.

Messrs R.W. Hawthorn Leslie & Co.

Bought of William Beardmore & Co.

Manufacturers of Steel Plates Bars, & Rivets (Siemens Process) & Iron Plates Bars, &

Rivets for Ships, Boilers, &c. & Marine Engine Forgings of all descriptions.

Iron & Steel Plates flanged for Boiler Fronts &c.

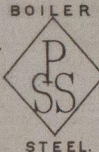
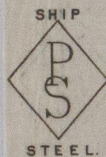

①

Steel Stay Bars.  
2257 39 54/32. 3 1/4 Rd. 10.9 5.72.  
per CR to St Peter's  
Hks. Newcastle on Tyne  
Truck to 30278.

2/76

5.72.

Wardoch  
Surveyor to Lloyd's Register.  
16/5/92  
Lloyd's Register  
Foundation