

PUMPING PLAN No 312-313 S.S.
SCALE 1/8" INCH

Trinity No 1093
28/7/92.

Mr
26.2.92
24/2/92.

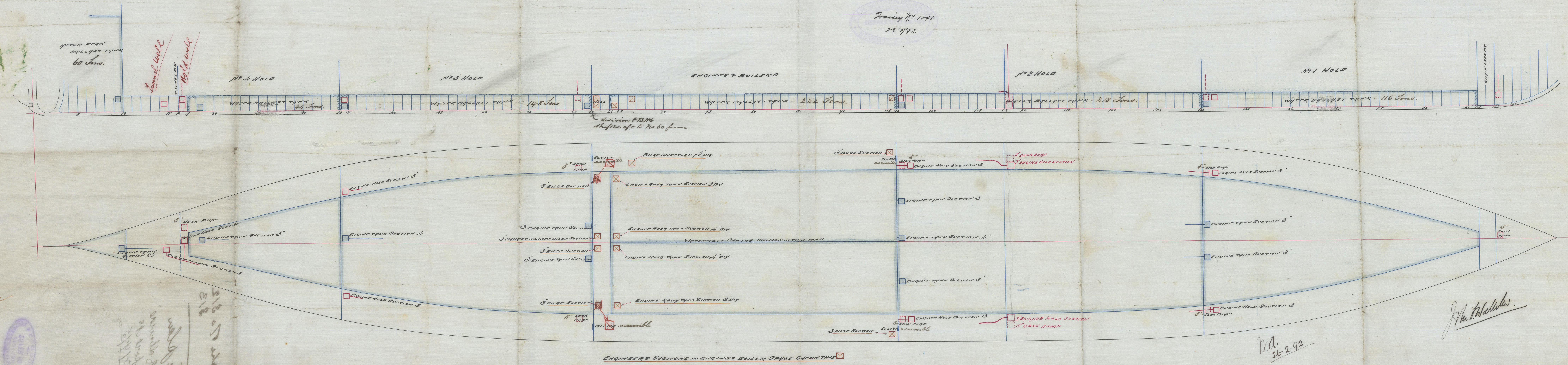

Handwritten notes in the bottom left corner, including 'Mr. T. Walshaw' and other illegible text.

Mr. T. Walshaw
26.2.92

H. Lake No 312
313

Pipe plan
"Port Melbourne"
No Report 19
27/9/5



NWC 828-0167



© 2021

Lloyd's Register
Foundation