

No 57

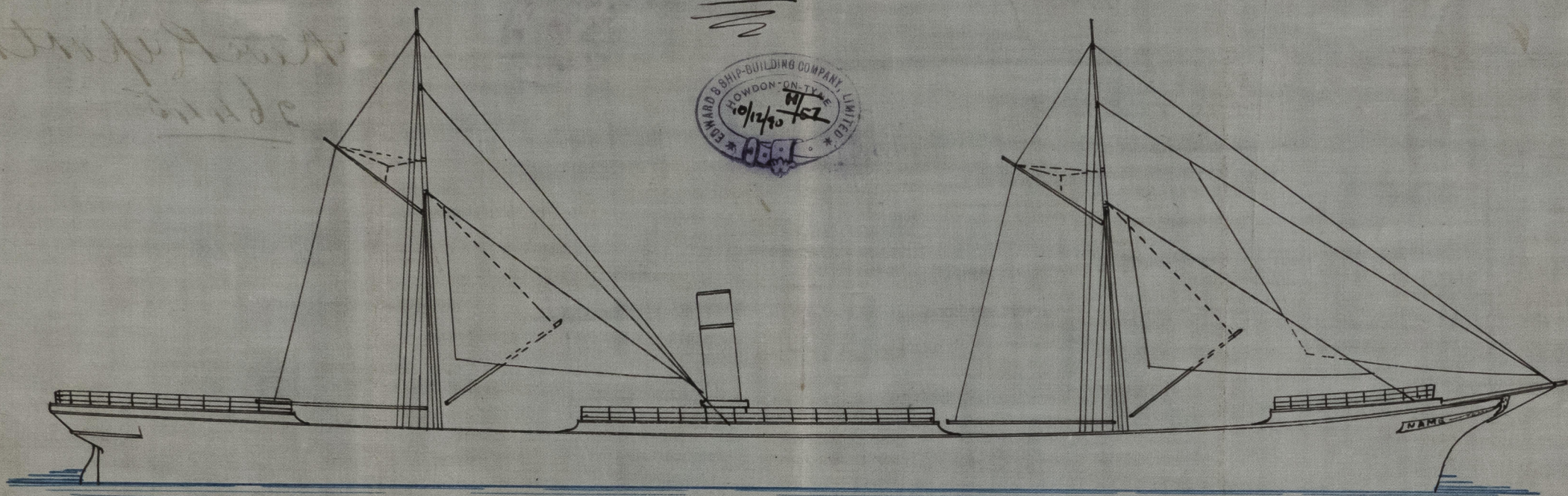

FOREMAST

BUTTS BELOW PARTNER DOUBLE RIV⁰ & $\frac{1}{20}$ THICKER
REMAINDER TROBLE RIV⁰ & $\frac{2}{20}$ THICKER
BEAMS SINGLE RIV⁰
DOUBLING AT DECK = 4'0" LONG

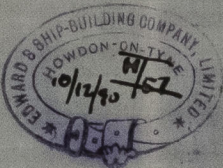
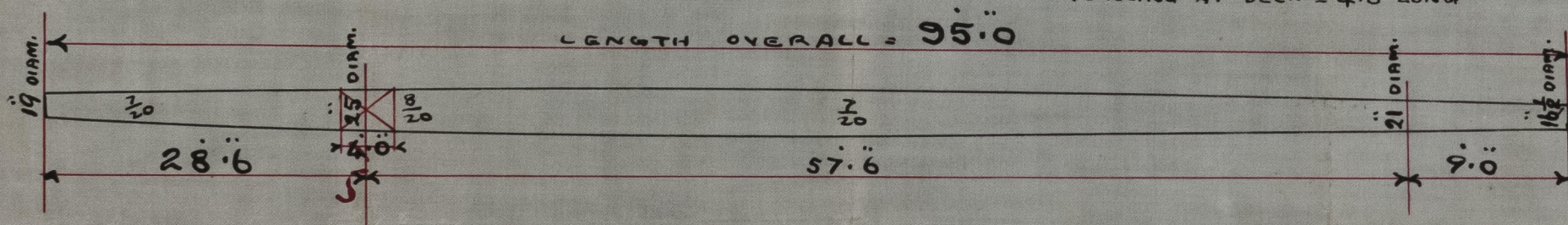

MAINMAST

LENGTH OVERALL 88'0"

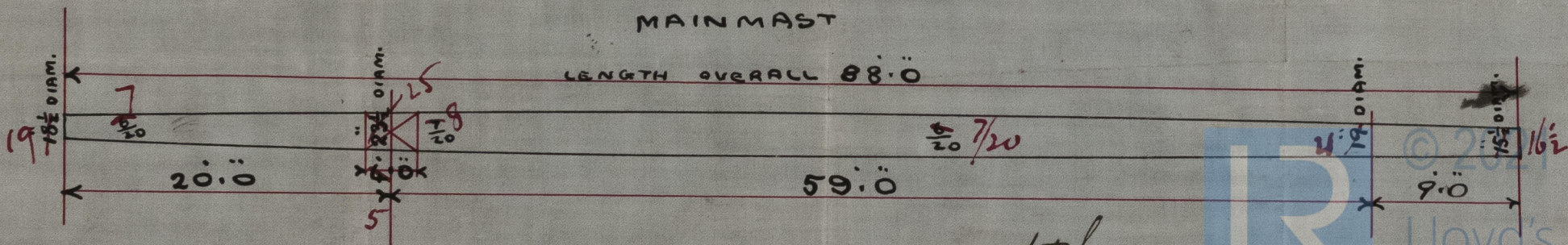

18/12/90

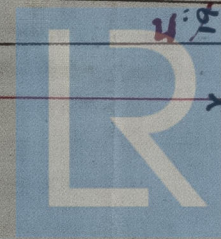

Lloyd's Register
Foundation

NWC822-0243

57
masts

St. Benwell Bowe,
New Report No
26445

Lloyd's Register
Foundation
NWC822-0243