

Lloyd's Register of British and Foreign Shipping.

(Report on Vessel No. 26445 Port Newcastle)No. 811

SHIP FORGINGS OR CASTINGS.

I have to report that the undermentioned Iron ~~or Steel~~ Forgings ~~or Castings~~, manufactured by

Messrs J & G Joicey of Newcastle
 for the Vessel No. 57, being built by Messrs Edwards & B Co
 of Howdon have been inspected by me as set forth below, and found
 to be, so far as can be seen, sound

Mark on Forgings.

Lloyd's

No. 22615JK

John C Craig
Newcastle

10/2/91

	STERN FRAME.	RUDDER FRAME.	STEM.
Material* - - - -	<u>Scrap Iron</u>	<u>Scrap Iron</u>	<u>Scrap Iron</u>
How made - - - -	<u>Forged</u>	<u>Forged</u>	<u>Forged</u>
Dimensions - - - -	<u>10 - 6</u>	<u>8 - 4</u>	<u>10 - 2 3/4</u>
Progress on Inspection -	<u>Forged & Smithed</u>	<u>Forged & Smithed</u>	<u>Smithed</u>
Dates when Inspected	<u>Jan 16-24-27 Feb 12</u> <u>19-26 April 8-16/91</u>	<u>June 3-12-17 July</u> <u>1 August 4-21/91</u>	<u>April 8/91</u>

SKETCHES OF FRAMES SHEWING POSITION AND DESCRIPTION OF WELDS OF FORGINGS, OR PARTICULARS OF TESTS
 APPLIED TO CASTINGS.

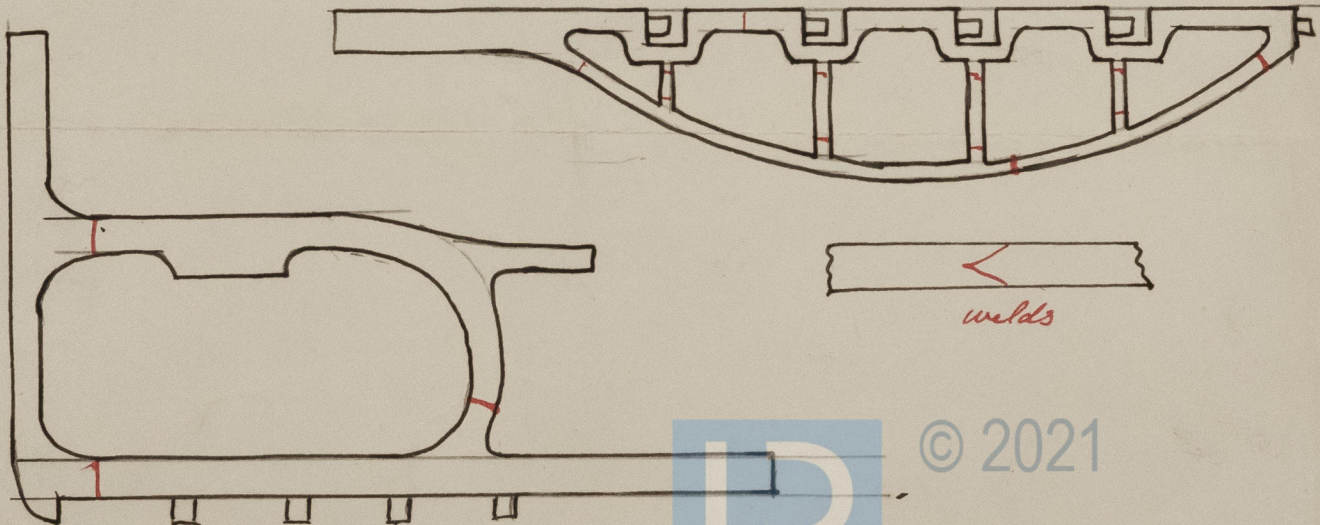

* If of Iron, state whether scrap or puddled Iron.

Edwards
5-4



© 2021

Lloyd's Register
Foundation