

Lloyd's Register of British and Foreign Shipping.

(Report on Vessel No. 26361 Port Newcastle)No. 599 SHIP FORGINGS OR CASTINGS.I have to report that the undermentioned Iron ~~or Steel~~ Forgings ~~or Castings~~, manufactured byThe Palmer S & I Co of Jarrowfor the Vessel No. 658, being built by The Palmer S & I Coof Jarrow have been inspected by me as set forth below, and found to be, so far as can be seen, sound

Mark on Forgings.

Lloyd's

No. 199B86John C CraigNewcastle6/5/91

	STERN FRAME.	RUDDER FRAME.	STEM.
Material* - - -	<u>Scrap Iron</u>	<u>Scrap Iron</u>	
How made - - -	<u>Forged</u>	<u>Forged</u>	
Dimensions - - -	<u>10-6</u>	<u>7$\frac{3}{4}$-3$\frac{3}{4}$</u>	
Progress on Inspection -	<u>Forged & Smithed</u>	<u>Forged & Smithed</u>	<u>Not Seen</u>
Dates when Inspected	<u>Oct 12-30 Nov 6-17</u> <u>25 December 9-17/90</u>	<u>March 4-13</u> <u>April 8-15-22/91</u>	

SKETCHES OF FRAMES SHEWING POSITION AND DESCRIPTION OF WELDS OF FORGINGS, OR PARTICULARS OF TESTS APPLIED TO CASTINGS.

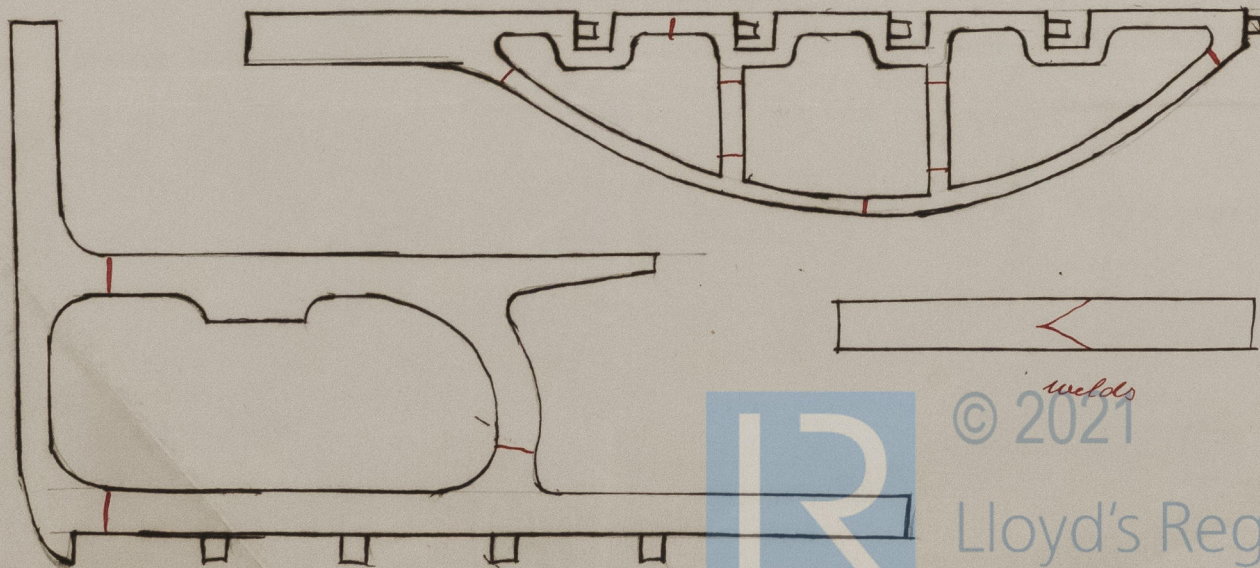

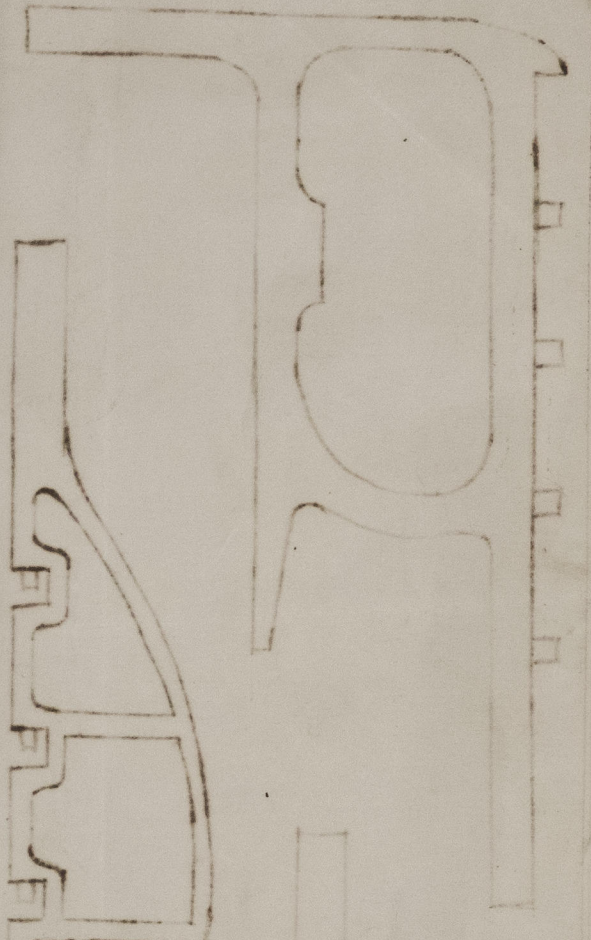

22 January 1870
Paris 12 25 1/4

1. The first of these is the fact that the
 2. second of these is the fact that the
 3. third of these is the fact that the
 4. fourth of these is the fact that the
 5. fifth of these is the fact that the
 6. sixth of these is the fact that the
 7. seventh of these is the fact that the
 8. eighth of these is the fact that the
 9. ninth of these is the fact that the
 10. tenth of these is the fact that the

100

[Faint handwritten notes, possibly bleed-through from the reverse side.]

1840
 1841
 1842
 1843
 1844
 1845
 1846
 1847
 1848
 1849
 1850
 1851
 1852
 1853
 1854
 1855
 1856
 1857
 1858
 1859
 1860
 1861
 1862
 1863
 1864
 1865
 1866
 1867
 1868
 1869
 1870
 1871
 1872
 1873
 1874
 1875
 1876
 1877
 1878
 1879
 1880
 1881
 1882
 1883
 1884
 1885
 1886
 1887
 1888
 1889
 1890
 1891
 1892
 1893
 1894
 1895
 1896
 1897
 1898
 1899
 1900

[Faint handwritten notes, possibly bleed-through from the reverse side.]

Palmer 658

1840

James M. Smith