

TELEGRAPHIC ADDRESS.
"BEARDMORE, GLASGOW"

TELEPHONE NO 1356.

LONDON OFFICE,
11 QUEEN VICTORIA ST. E.C.
NEWCASTLE OFFICE,
2 SAINT NICHOLAS BUILDINGS.

Parkhead Forge, Rolling Mills,
and Steel Works,
Glasgow. 18th June 1891

Messrs. Palmer & Beattie & Co. Ltd.

Bought of William Beardmore & Co.

Manufacturers of Steel Plates Bars & Rivets (Siemens Process) & Iron Plates Bars &
Rivets for Ships, Boilers, &c. & Marine Engine Forgings of all descriptions.
Iron & Steel Plates flanged for Boiler Fronts &c.

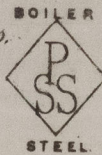
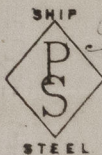

8/11 564 x 1 1/4" 132 1200 x 21 x 1 1/4" : 93.

Q. & B. R. & Co. Engine Works.

Station on ...

110 for 24990

Y / 13Y.

George H. Woodcock
Surveyor to Lloyd's Register.

18/6/91

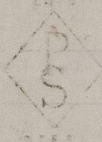

© 2021

Lloyd's Register
Foundation

NWC822-0146