

TELEGRAPHIC ADDRESS.  
"BEARDMORE, GLASGOW"

TELEPHONE No 1356.

LONDON OFFICE.  
11 QUEEN VICTORIA ST. E.C.  
NEWCASTLE OFFICE.  
2 SAINT NICHOLAS BUILDINGS.

Parkhead Forge, Rolling Mills.  
and Steel Works.

Glasgow. 9<sup>th</sup> April 1891

Messrs. Palmers S.B. & Iron Coy. Ltd.

Bought of William Beardmore & Co.

Manufacturers of ~~Steel~~ Plates, Bars & Rivets (Siemens Process) & Iron Plates, Bars &

Rivets for Ships, Boilers, &c. & Marine Engine Forgings of all descriptions.

Iron & Steel Plates flanged for Boiler Fronts &c.

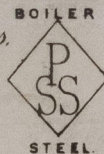
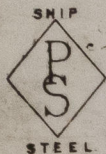

564 S 1 838 7/35. 4. 7. 35. 9/16 4 220  
G.W.

Per, CR to Tarrow.  
Truck No. 38064.

$\frac{6}{78}$

*James Maud*  
Surveyor to Lloyd's Register.  
10/4/91



© 2021

Lloyd's Register  
Foundation

NWC822-0145



Palmer's

12/11/21  
Returned to Prof. & Bedier.

$$\frac{18}{9}$$

*Lutetia-Id* at No doubt not  
+ Id88c or doubt not

8m.  
2pm 2 1838 4/22 2 1 32 0/10 7 8 60

[illegible]

5 SAINT MICHAEL'S BUILDINGS  
NEWCASTLE OFFICE.  
11 QUEEN VICTORIA ST. E.C.  
LONDON OFFICE.

BEARDMORE'S GAZCO,  
1575 KYLE ROAD

ТЕГЬНОЕ № 1328

*[Handwritten signature]*