

TELEGRAPHIC ADDRESS.
"BEARDMORE, GLASGOW"

TELEPHONE NO 1356.

LONDON OFFICE.
11 QUEEN VICTORIA ST. E.C.
NEWCASTLE OFFICE.
2 SAINT NICHOLAS BUILDINGS.

Parkhead Forge, Rolling Mills,
and Steel Works.

Glasgow. 25. March 1891

Messrs Palmers S.B. & Son Co Ltd

Bought of William Beardmore & Co

Manufacturers of Steel Plates Bars & Rivets. Siemens Process & Iron Plates Bars &

Rivets for Ships, Boilers, &c. & Marine Engine Forgings of all descriptions.

Iron & Steel Plates flanged for Boiler Fronts &c.

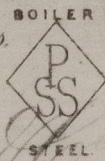
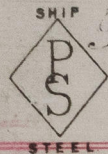

564	B5	23. 4	65.4	1 5/16	15.18	1.8
62.4	102	23. 10 1/2	42	13/16	1.1	3.5
62.4	102	8. 1 3/4	42	13/16	1.1	3.5
J 1	655	Per CR to Jarrow	205.8			
4	Truck	Nos	38914, 39031			

2	95	1	Pl.	3.3.1.8
1	93	6	"	1.1.3 -

Wm. J. Wood

Surveyor to Lloyd's Register.

27/3/91

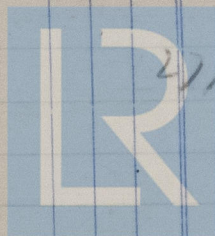

© 2021

Lloyd's Register
Foundation

NWC822-0142