

TELEGRAPHIC ADDRESS.
"BEARDMORE, GLASGOW"

TELEPHONE NO 1356.

LONDON OFFICE,
11 QUEEN VICTORIA ST. E.C.
NEWCASTLE OFFICE,
2 SAINT NICHOLAS BUILDINGS.

Parkhead Forge, Rolling Mills
and Steel Works.

Glasgow. 10th March 91

Messrs Palmers S.B. & Iron Co. Ltd

Bought of William Beardmore & Co.

Manufacturers of Steel Plates Bars & Rivets (Siemens Process) & Iron Plates Bars &

Rivets for Ships, Boilers, &c. & Marine Engine Forgings of all descriptions.

Iron & Steel Plates flanged for Boiler Fronts &c.

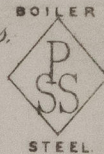
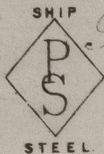

Est. I	1 11/16	P/SS.	8. 1 1/4	had.	8 2 1/2	15/16	1 9 2.
564 G	2 1/2		8. 3	"	6 3 1/2	"	2 5 1.
H	2 1/4		"	"	90	3/4	2 12 3 12
	5	Per	ca.	To			6 4 2 12

Tarrow.

Truck No 2602.

1/82 1 Pl.
6 2/8 4 "

1 9 2.

4 18. 12

James Munro
Surveyor to Lloyd's Register

12/3/91



Lloyd's Register
Foundation

NWC822-0135