

"British Queen"

Received at

Office.

18

Lloyd's Register of British and Foreign Shipping.

(Report on Vessel No. 24243 Port Newcastle)

No. 243

SHIP FORGINGS OR CASTINGS.

I have to report that the undermentioned Iron ~~or Steel~~ Forgings ~~or Castings~~, manufactured by

The Palmers S B Co

of

Jarrow

for the Vessel No. 642, being built by The Palmers S B Co

of Jarrow

have been inspected by me as set forth below, and found

to be, so far as can be seen, sound

Mark on Forgings.

Lloyd's

No. 3813

16

John C Craig

Newcastle

15/4/90

	STERN FRAME.	RUDDER FRAME.	STEM.
Material*	<u>Scrap iron</u>	<u>Scrap iron</u>	
How made	<u>Forged</u>	<u>Forged</u>	
Dimensions	<u>11 - 7 1/2</u>	<u>10 - 5</u>	
Progress on Inspection .	<u>Forged & Smithed</u>	<u>Forged & Smithed</u>	<u>Not seen</u>
Dates when Inspected	<u>Oct 7-8-14-20-29</u> <u>November 5-8-18/89</u>	<u>January 8-13-21-27</u> <u>February 3-10-18-21/90</u>	

SKETCHES OF FRAMES SHEWING POSITION AND DESCRIPTION OF WELDS OF FORGINGS, OR PARTICULARS OF TESTS APPLIED TO CASTINGS.

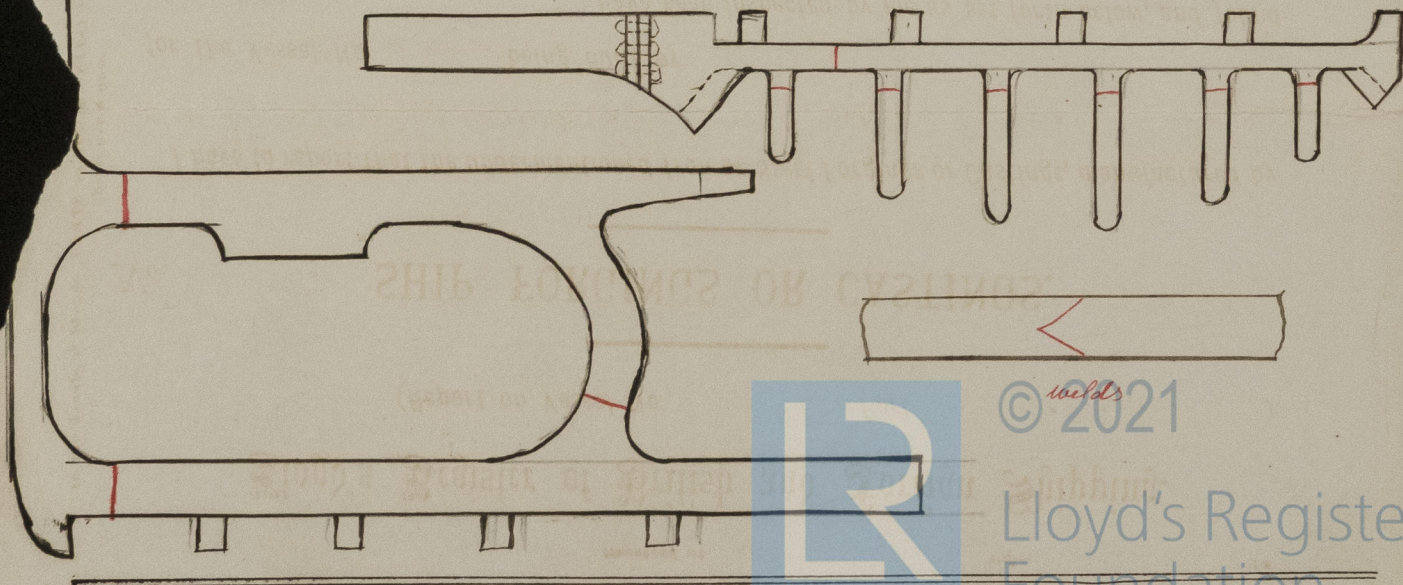

James Skelby
No 642

SHIP FORTINGS, OR CASTINGS.



© 2021

Lloyd's Register
Foundation