

TELEGRAPHIC ADDRESS.
"BEARDMORE, GLASGOW"

TELEPHONE NO 1356.

LONDON OFFICE,
11 QUEEN VICTORIA ST. E.C.
NEWCASTLE OFFICE,
2 SAINT NICHOLAS BUILDINGS.

Parkhead Forge, Rolling Mills,
and Steel Works.
Glasgow. 31st August 1889.

across Higham Richardson & Co

Bought of William Beardmore & Co

Manufacturers of Steel Plates Bars & Rivets Siemens Process & Iron Plates Bars &
Rivets for Ships Boilers &c. & Marine Engine Forgings of all descriptions.
Iron & Steel Plates flanged for Boiler Fronts &c.

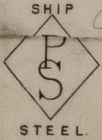

B238a 1 170 9/35 20. 11 1/2, 63 7/8, 1 3/16 2 11. 4
1 815 24. 11 1/2 " " " 2 18 3.
2 R.C.B. deplume Eng & Co 5 9 3 4
Newcastle on Tyne
Shut to 38108.

Robert
Surveyor to Lloyd's Register.
29/8/89

1 9/2 2. 11. 0. 4 269 84
1 2. 18. 3. 0



© 2021

Lloyd's Register
Foundation
NWC813-0183