

TELEGRAPHIC ADDRESS.
"BEARDMORE, GLASGOW"

TELEPHONE NO 1356.

LONDON OFFICE,
11 QUEEN VICTORIA ST. E.C.
NEWCASTLE OFFICE,
2 SAINT NICHOLAS BUILDINGS.

Parkhead Forge, Rolling Mills,
and Steel Works,
Glasgow 28th June 1888.

Messrs. Wigham, Richardson & Co.

Bought of William Beardmore & Co.

Manufacturers of Steel Plates, Bars & Rivets, Siemens Process & Iron Plates, Bars &
Rivets for Ships, Boilers, &c. & Marine Engine Forgings of all descriptions.
Iron & Steel Plates flanged for Boiler Fronts &c.

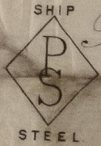

B 2382 1  4' 4" x 62 x 45 1/2 x 5/8 10316

Per rail to Neptune Engine Works,
Newcastle-on-Tyne
Truck No 4452 C.R.

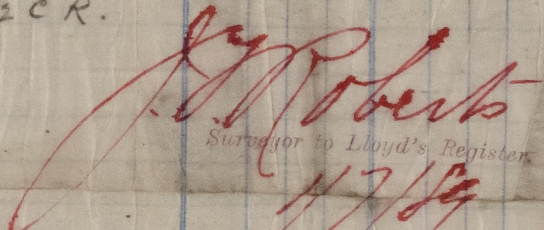
Surveyor to Lloyd's Register
11/7/88

(
54



© 2021

Lloyd's Register
Foundation

NW 813-6168