

TELEGRAPHIC ADDRESS.
"BEARDMORE, GLA SGOW"

TELEPHONE NO 1356.

LONDON OFFICE,
11 QUEEN VICTORIA ST. E.C.
NEWCASTLE OFFICE,
2 SAINT NICHOLAS' BUILDINGS.

NWC810-0268 Parkhead Forge, Rolling Mills,
and Steel Works,

Glasgow: 29th March 189

Messrs Wigham Richardson & Co

Bought of William Beardmore & Co

Manufacturers of Steel Plates Bars & Rivets (Siemens Process) & Iron Plates Bars &
Rivets for Ships, Boilers, &c. & Marine Engine Forgings of all descriptions.
Iron & Steel Plates flanged for Boiler Fronts &c.

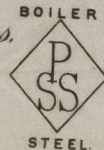
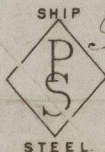

B235W	1	431		10 1/2 x 8 5/2 x 3/32	18 1
A+C	1	443		22-6 3/4 x 68 3/4 x 1 3/8	2 18 1 16
H	2	321		7-11 3/4 x 66 3/8 x 1	2 6 16
J	1	475		" " 80 3/8 x 1 1/16	1 1 1
	1	442			
5				Per CR to Neptune Eng 1 1/2	7 4 4
Newcastle truck 34 1/2 36 7/1					

(6/17)

John Roberts
Surveyor to Lloyd's Register.

1/4/89
Lloyd's Register
Foundation