

NWC810-0265

TELEGRAPHIC ADDRESS.
"BEARDMORE, GLASGOW"

TELEPHONE No 1356.

LONDON OFFICE,
11 QUEEN VICTORIA ST. E.C.
NEWCASTLE OFFICE,
2 SAINT NICHOLAS BUILDINGS.

Parkhead Forge, Rolling Mills
and Steel Works,
Glasgow. 24th April 1889.

Messrs Wigham, Richardson & Co.

Bought of William Beardmore & Co.

Manufacturers of Steel Plates Bars & Rivets (Siemens Process) & Iron Plates Bars &

Rivets for Ships, Boilers, &c. & Marine Engine Forgings of all descriptions.
Iron & Steel Plates flanged for Boiler Fronts &c.

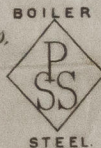
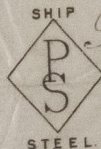

| | | | |
|-----------|---|--------|------------------------------------|
| B. 235 N. | 1 | 61 1/2 | 10' 1 1/2 x 85 1/2 x 3/4 - 18 - 16 |
| V | 4 | 58 3/4 | " x 90 x 3/4 - 3 14 3 12 |
| F | 1 | 660 | 6' 3 3/4 x 46 1/8 x 1 1/16 - 8 - - |
| AHC | 1 | 663 | 22' 6 3/4 x 68 x 1 3/16 - 2 14 3 - |
| | | | <u>4 183 -</u> |

Per rail to Neptune Engine
Wks, via Gateshead Wharf
C. R. 3148, 3382.

Surveyor to Lloyd's Register.

24/4/89

© 2021

Lloyd's Register
Foundation