

TELEGRAPHIC ADDRESS.
"BEARDMORE, GLASGOW"

LONDON OFFICE,
11 QUEEN VICTORIA ST. E.C.
NEWCASTLE OFFICE,
2 SAINT NICHOLAS BUILDINGS.

NWC810-0264
TELEPHONE NO 1355.

Parkhead Forge, Rolling Mills,
and Steel Works,
Glasgow. 29th May 189

Messrs Wigham Richardson & Co

Bought of William Beardmore & Co

Manufacturers of Steel Plates Bars & Rivets (Siemens Process) & Iron Plates Bars &
Rivets for Ships, Boilers, &c. & Marine Engine Forgings of all descriptions.
Iron & Steel Plates flanged for Boiler Fronts &c.

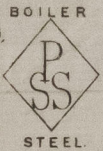
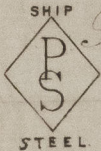

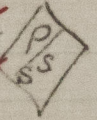
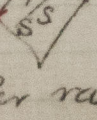
B235W-1 825  10-1 1/2 x 85 1/2 x 4 3/4 1728
F 1261  6-3 3/4 x 46 7/8 x 1 3/4 x 1/4 73
2 Per rail to Newcastle 1518
Wagon 3852

1 R 17-2-8

$\frac{3}{39}$

1 R 7-3-0

$\frac{3}{44}$

J. J. Roberts
Surveyor to Lloyd's Register.
10/6/89



© 2021

Lloyd's Register
Foundation