

NWC810-0263

TELEGRAPHIC ADDRESS.
"BEARDMORE, GLASGOW"

TELEPHONE NO 1356.

LONDON OFFICE,
11 QUEEN VICTORIA ST. E.C.
NEWCASTLE OFFICE,
2 SAINT NICHOLAS BUILDINGS.

Parkhead Forge, Rolling Mills,
and Steel Works,
Glasgow 25 April 18

Wm & Maryham Richardson & Co

Bought of William Beardmore & Co

Manufacturers of Steel Plates Bars & Rivets, Siemens Process & Iron Plates Bars &
Rivets for Ships, Boilers, &c. & Marine Engine Forgings of all descriptions.
Iron & Steel Plates flanged for Boiler Fronts &c.

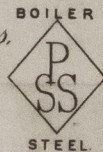
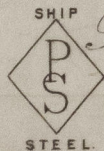

B235ATC 4 ^{220✓}_{222✓} ^{242✓}_{274✓}  22-6³/₈ + 68³/₄ + 1³/₁₆ 11 8 2 4

Per rail to Neptune Quay
Newcastle

Wagons 3846 4414 CR

2 PL 5-14-1-12

2 " 5-14-0-20

$\frac{2}{22}$
 $\frac{4}{25}$

W. Roberts
Surveyor to Lloyd's Register.

26/4/89

Lloyd's Register
Foundation