

TELEGRAPHIC ADDRESS.
"BEARDMORE, GLASGOW"

TELEPHONE NO 1356.

LONDON OFFICE,
11 QUEEN VICTORIA ST. E.C.
NEWCASTLE OFFICE,
2 SAINT NICHOLAS BUILDINGS.

NWC810-0262

Parkhead Forge, Rolling Mills,
and Steel Works,
Glasgow. 30th April 1889

Messrs Wigham Richardson & Co

Bought of William Beardmore & Co

Manufacturers of Steel Plates Bars & Rivets (Siemens Process) & Iron Plates Bars &

Rivets for Ships, Boilers, &c. & Marine Engine Forgings of all descriptions.

Iron & Steel Plates flanged for Boiler Fronts &c.

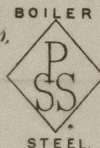
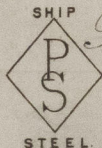

B235 A7C	1	731		$22 \frac{1}{4} \times 68 \frac{3}{4} \times 1 \frac{1}{16}$	216 - 8
B	4	783		$22 \cdot 3 \times \cdot \times \cdot$	11 1 2 4
A7C	1	883		$50 \frac{1}{2} \times 22 \frac{1}{8} \times 1 \frac{1}{8}$	4 - 8
K	1	735		$6 \cdot 5 \times 36 \frac{3}{4} \times 1 \frac{1}{32}$	4 2

7 Per rail to Newcastle
Wagons 3917 3508 CR

14 6 - 20

Surveyors to Lloyd's Register.

Lloyd's Register
Foundation