

Lloyd's Register of British and Foreign Shipping.

(Report on Vessel No. 23164 Port Newcastle)HeleNo. 1089A.

SHIP FORGINGS OR CASTINGS.

I have to report that the undermentioned Iron or Steel Forgings or Castings, manufactured by

Messrs Hawthorn Leslie & Co. of Newcastlefor the Vessel No. 287, being built by Messrs Hawthorn Leslie & Co.of Newcastle have been inspected by me as set forth below, and foundto be, so far as can be seen, sound

The words FORGINGS or CASTINGS, IRON or STEEL, should be struck out as may be required.

Mark on Forgings.

Lloyd's

No. 1089AH. C.W. H. CameronSunderland 9/4/89

	STERN FRAME.	RUDDER FRAME.	STEM.
Material* - - - -	<u>Scrap iron</u>	<u>Scrap iron</u>	<u>Scrap iron</u>
How made - - - -	<u>Forged</u>	<u>Forged</u>	<u>Forged</u>
Dimensions - - - -	<u>11' x 7'</u>	<u>9' - 4 1/2"</u>	<u>11' x 3'</u>
Progress on Inspection -	<u>Forged & Smithed</u>	<u>Forged & Smithed</u>	<u>Forged</u>
Dates when Inspected	<u>Oct 1-9-12. Nov 1-13-20/88</u>	<u>Feb 12-20-25-28 March 7</u> <u>11-15. May 28 June 3-17-22 July 2/89</u>	<u>Oct 1/88</u>

SKETCHES OF FRAMES SHEWING POSITION AND DESCRIPTION OF WELDS OF FORGINGS, OR PARTICULARS OF TESTS APPLIED TO CASTINGS.

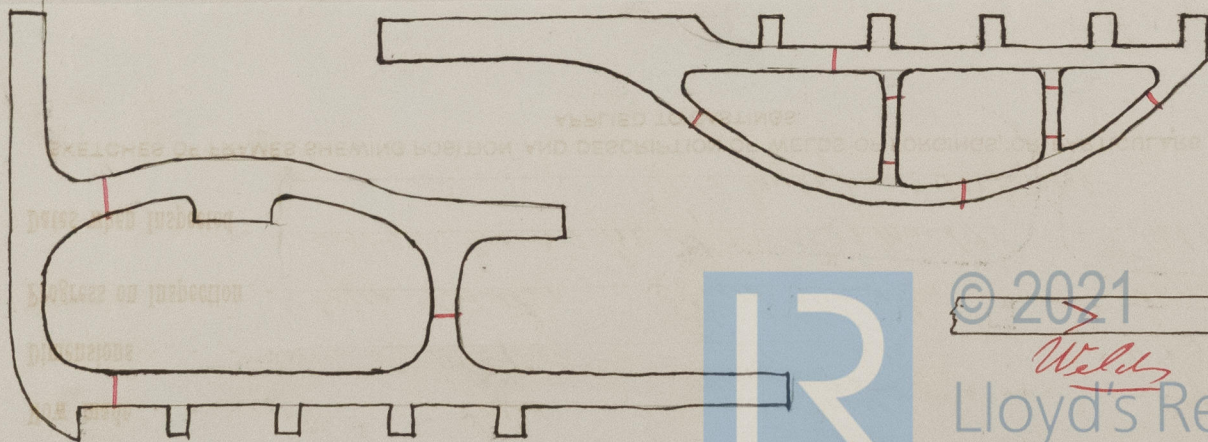

* If of Iron, state whether scrap or puddled Iron.

Hawthorn Leslie & Co
No 287
J



© 2021

Lloyd's Register
Foundation