

10.2.84
16.5.84
19.5.84
2.6.84

S. J. Fyfe & Co. Newcastle. Rept. No. 20711.

Sketch showing arrangement of beams & web frames.

S. J. No. 105

Scale 1/8" = 1 foot.

Johanna
M.C. & B. Bank
30/1/11

4 webs in hull
Strong thin hatch and beams
Pillars at hatch corners & at
sides of hatchways
Doubtful at hatch corners
in hull
to bottom of ship

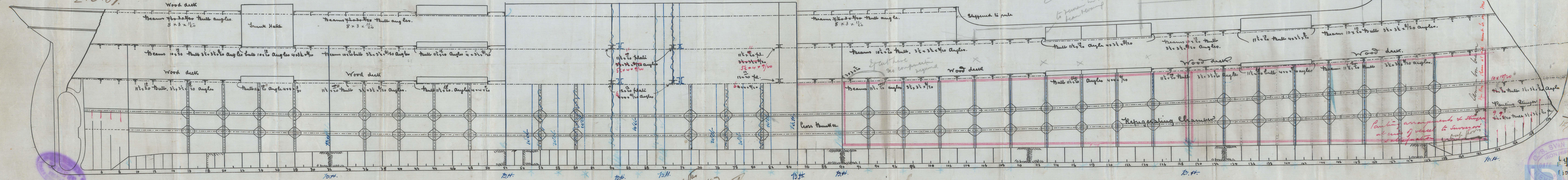

See letter
10/2/84

REGISTERED
2.10.87
S. J. Fyfe & Co.

REGISTERED
7/10/87
S. J. Fyfe & Co.

S. J. Fyfe & Co.
IRON BUILDERS
DATE 11.4.1884
11.10.1884
NEWCASTLE
LLOYD'S REGISTER
FOUNDATION

LOYD'S REGISTER OF SHIPPING
RECEIVED
16 MAY 1871
LONDON

78.5.0
78.5.0
78.5.0
78.5.0

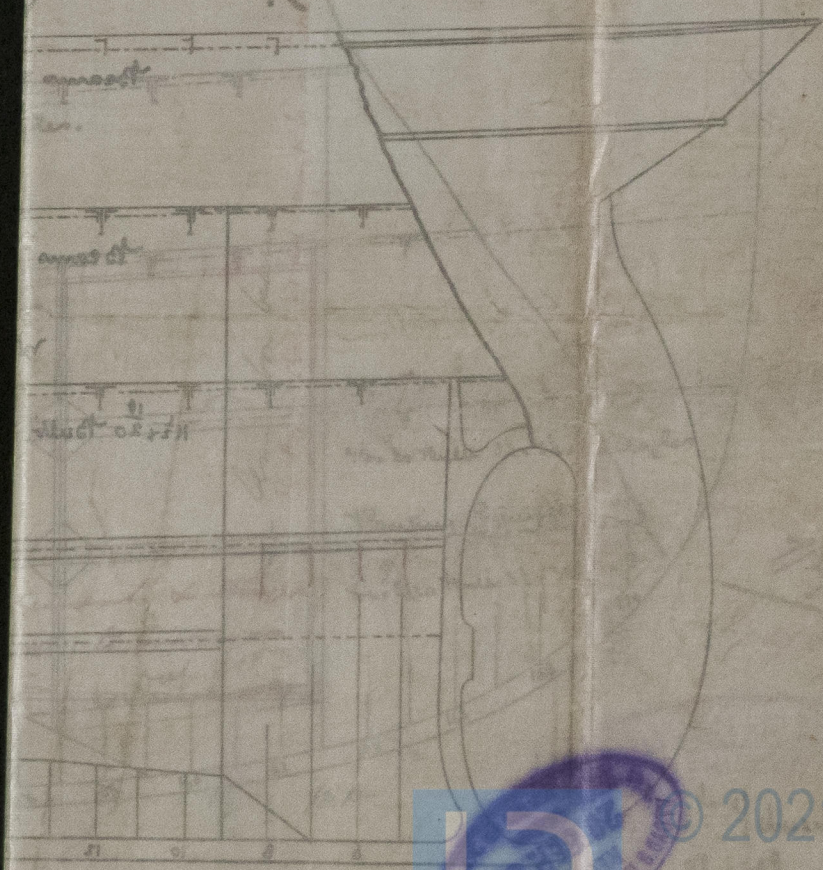

© 2021

Lloyd's Register
Foundation

NWC809-0116