

The words FORGINGS or CASTINGS, IRON or STEEL, should be struck out as may be required.

Received at

Office,

18

Lloyd's Register of British and Foreign Shipping.

Rele

(Report on Vessel No. 23137 Port Newcastle)

No. 1144 a

SHIP FORGINGS OR CASTINGS.

I have to report that the undermentioned Iron or Steel Forgings or Castings, manufactured by Stockton Forge Co & R S Bagnall Son of Stockton & Mutton for the Vessel No. 1144, being built by Robert Swan Mountain of Newcastle have been inspected by me as set forth below, and found to be, so far as can be seen, sound.

Mark on Forgings.

Lloyd's

No. 1144 a

R. C.

Wm J Cameron

Sunderland 3.5.89

Stockton Forge

Stockton Forge

R S Bagnall Son

	STERN FRAME.	RUDDER FRAME.	STEM.
Material* - - - -	<u>Scrap iron</u>	<u>Scrap iron</u>	<u>Scrap iron</u>
How made - - - -	<u>Forged</u>	<u>Forged</u>	<u>Forged</u>
Dimensions - - - -	<u>9" x 5 1/2'</u>	<u>4" x 3 1/2'</u>	<u>9" x 2 1/2'</u>
Progress on Inspection -	<u>Forged Smithed</u>	<u>Forged Smithed</u>	<u>Forged</u>
Dates when Inspected	<u>Nov 8-14 Dec 14-19/88</u> <u>Jan 4-9-15/89</u>	<u>Feb 18 March 6-9-22/89</u>	<u>Dec 18/88</u>

SKETCHES OF FRAMES SHEWING POSITION AND DESCRIPTION OF WELDS OF FORGINGS, OR PARTICULARS OF TESTS APPLIED TO CASTINGS.

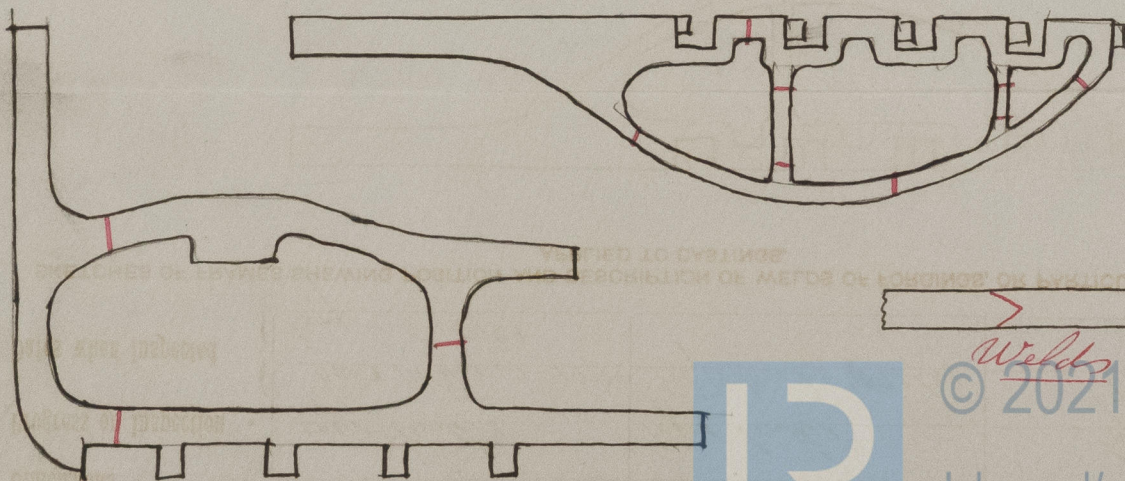

Swan Hunter
1410

SHIP FORGINGS OR CASTINGS.



© 2021

Lloyd's Register
Foundation