

Lloyd's Register of British and Foreign Shipping.

(Report on Vessel No. 23135 Port Newcastle)No. 10684

SHIP FORGINGS OR CASTINGS.

I have to report that the undermentioned Iron or Steel Forgings or Castings, manufactured by Messrs R H Hawthorn Leslie & Co of Newburn for the Vessel No. 12, being built by Messrs R Stephenson & Co of Newburn have been inspected by me as set forth below, and found to be, so far as can be seen, sound

Mark on Forgings.

Lloyd's

No. 10684Mo CoWalter CameronSunderland3.5.89.

| | STERN FRAME. | RUDDER FRAME. | STEM. |
|------------------------|--|---|---------------------|
| Material* | <u>Scrap iron</u> | <u>Scrap iron</u> | <u>Scrap iron</u> |
| How made | <u>Forged & Scraped</u> | <u>Forged</u> | <u>Forged</u> |
| Dimensions | <u>10' x 6"</u> | <u>7 3/4" - 8 1/4" with brass lining</u> | <u>10' x 2 3/4"</u> |
| Progress on Inspection | <u>Forged & Limited</u> | <u>Forged & Limited</u> | <u>Forged</u> |
| Dates when Inspected | <u>Nov 1-13-22 Dec 1-20-24/88</u> <u>Jan 12-14-19-21/89</u> | <u>Feb 20-25-28 March 7</u> <u>11-15-26 April 2/89</u> | <u>Dec 1/88</u> |

SKETCHES OF FRAMES SHEWING POSITION AND DESCRIPTION OF WELDS OF FORGINGS, OR PARTICULARS OF TESTS APPLIED TO CASTINGS.

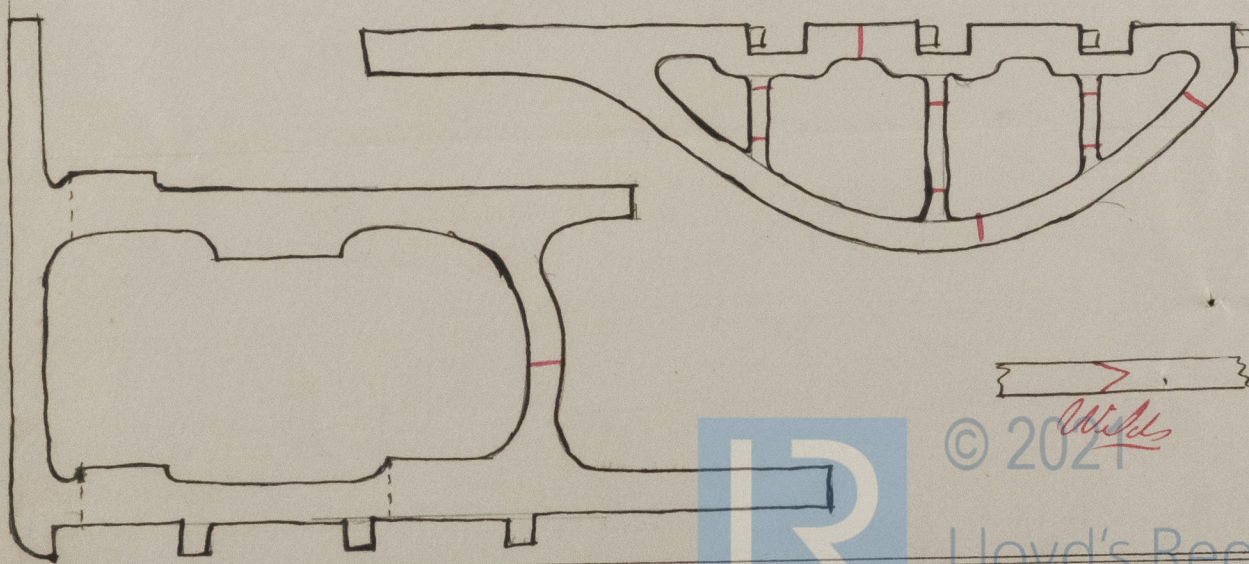

R. Stephenson & Co
1012

SHIP FORCINGS OR CASINGS



© 2021

Lloyd's Register
Foundation