

The words FORGINGS or CASTINGS, IRON or STEEL, should be struck out as may be required.

Received at

Office,

18

Lloyd's Register of British and Foreign Shipping.

Rel

(Report on Vessel No. *22746* Port *Newcastle*)

No. *1191a*

SHIP FORGINGS OR CASTINGS.

I have to report that the undermentioned Iron or ~~Steel~~ Forgings or Castings, manufactured by *Sup^r Newton Lester & Co* of *Newburn* for the Vessel No. *291*, being built by *Same firm* of *—* have been inspected by me as set forth below, and found to be, so far as can be seen, *sound*

Mark on Forgings.

Lloyd's

No. *11914*
R.C.

Wm Cameron
Sunderland
1-11-89

	STERN FRAME.	RUDDER FRAME.	STEM.
Material* - - - -	<i>Scrap iron</i>	<i>Scrap iron</i>	<i>Scrap iron</i>
How made - - - -	<i>Forged</i>	<i>Forged</i>	<i>Forged</i>
Dimensions - - - -	<i>10' x 6'</i>	<i>4 3/4' - 3 3/4'</i>	<i>10' x 2 3/4'</i>
Progress on Inspection -	<i>Smithed</i>	<i>Forged Smithed</i>	<i>Forged</i>
Dates when Inspected	<i>Nov 20 Dec 1/88</i>	<i>Jan 12-14-19-21-25 Feb 12-20 March 7-11-15/89</i>	<i>Dec 20/88</i>

SKETCHES OF FRAMES SHEWING POSITION AND DESCRIPTION OF WELDS OF FORGINGS, OR PARTICULARS OF TESTS APPLIED TO CASTINGS.

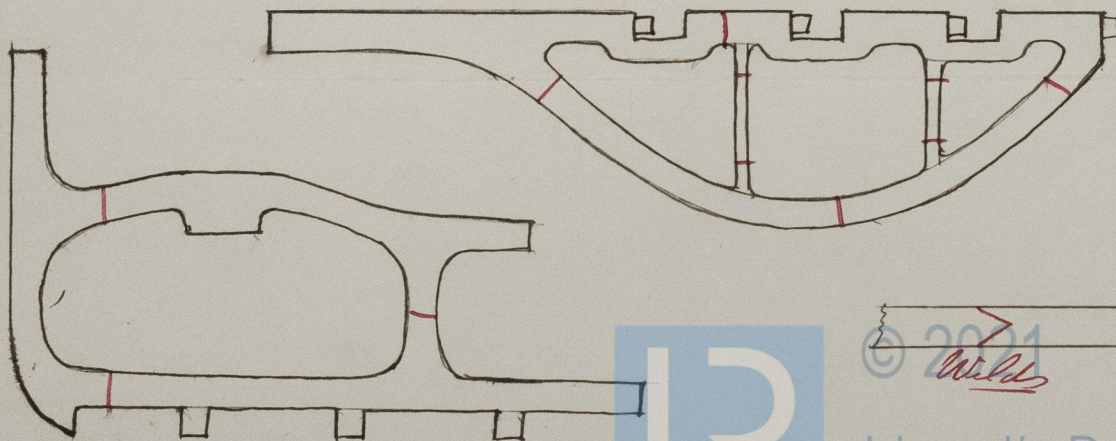

Hawthorn Leslie
No 291

SHIP FORGINGS OR CASTINGS



© 2021

Lloyd's Register
Foundation