

The words FORGINGS or CASTINGS, IRON or STEEL, should be struck out as may be required.

Lloyd's Register of British and Foreign Shipping.

(Report on Vessel No. _____ Port _____)

No. 106. a

SHIP FORGINGS OR CASTINGS.

I have to report that the undermentioned Iron ~~or Steel~~ Forgings ~~or Castings~~, manufactured by

The Palmers S. B. Co. of *Janow*
for the Vessel No. *542*, being built by *The Palmers S. B. Co.*
of *Janow* have been inspected by me as set forth below, and found
to be, so far as can be seen, *sound and efficient.*

Mark on Forgings.

Lloyd's

No. 106. a

S. B. Co.

H. Cameron.

Sunderland

	STERN FRAME. <i>Port</i>	RUDDER FRAME.	STEM.
Material* - - - -	<i>Scrap iron</i>	<i>Scrap iron</i>	<i>Scrap iron</i>
How made - - - -	<i>Forged</i>	<i>Forged</i>	<i>Forged</i>
Dimensions - - - -	<i>8" x 2 3/8"</i>	<i>5" x 3"</i>	<i>7 1/2" x 2 3/8"</i>
Progress on Inspection -	<i>Finished</i>	<i>Forged & milled</i>	<i>Finished</i>
Dates when Inspected {	<i>June 23/84</i>	<i>July 25-28 Aug 7-12 28 Sept 2/84</i>	<i>June 23/84</i>

SKETCHES OF FRAMES SHEWING POSITION AND DESCRIPTION OF WELDS OF FORGINGS, OR PARTICULARS OF TESTS APPLIED TO CASTINGS.

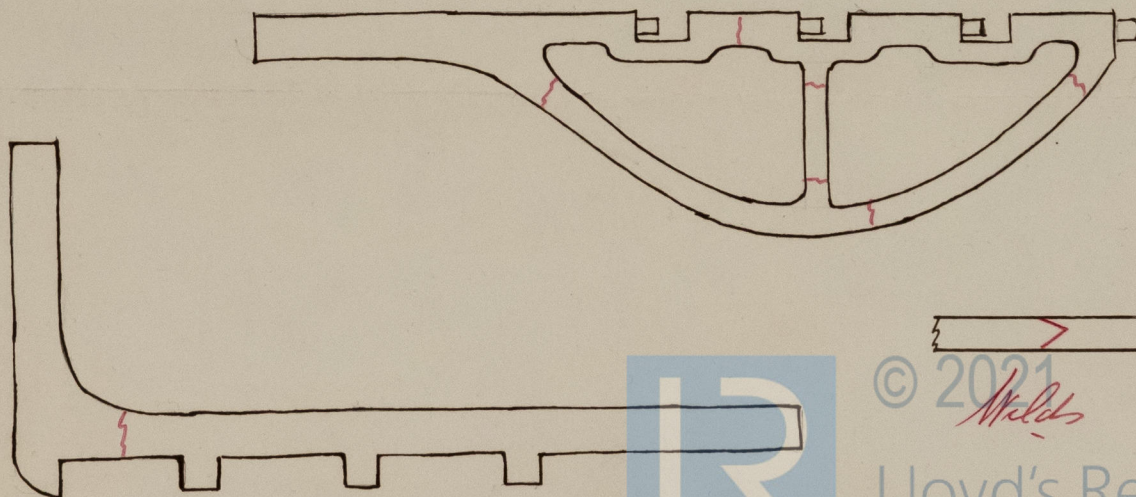

Palmer No. 542
 Bk. "Scotsman"
 NWC Report No. 17896

SHIP FORGING OR CASTINGS

When the ship is under construction from a steel forgings or castings, manufactured by

first being inspected by me or my deputy before and found

of the same

under the

STEEL LEADS

BURDEN BEAMS

STEM

1/2 inch
1/2 inch
1/2 inch

1/2 inch
1/2 inch
1/2 inch

1/2 inch
1/2 inch
1/2 inch

THESE ARE THE NAMES OF THE STEEL LEADS AND BURDEN BEAMS OF THE STEEL LEADS OR CASTINGS OF THE



© 2021
 Lloyd's Register
 Foundation

