

S.S. "Malek" Uwe. Report No. 16428
Nº 148

MIDSHIP SECTION

SCALE $\frac{1}{2}$ IN = 1 FT

TO CLASS 100 A.I. AT LLOYDS

SPAR DECK RULE

LLOYDS NUMBERS

1/2 BEANI
1/2 GIRTH
DEPTH

17-0

31.9

18.9

1st no $67.8 \times 248.5 = 16848 = 2^{nd} \text{ No.}$

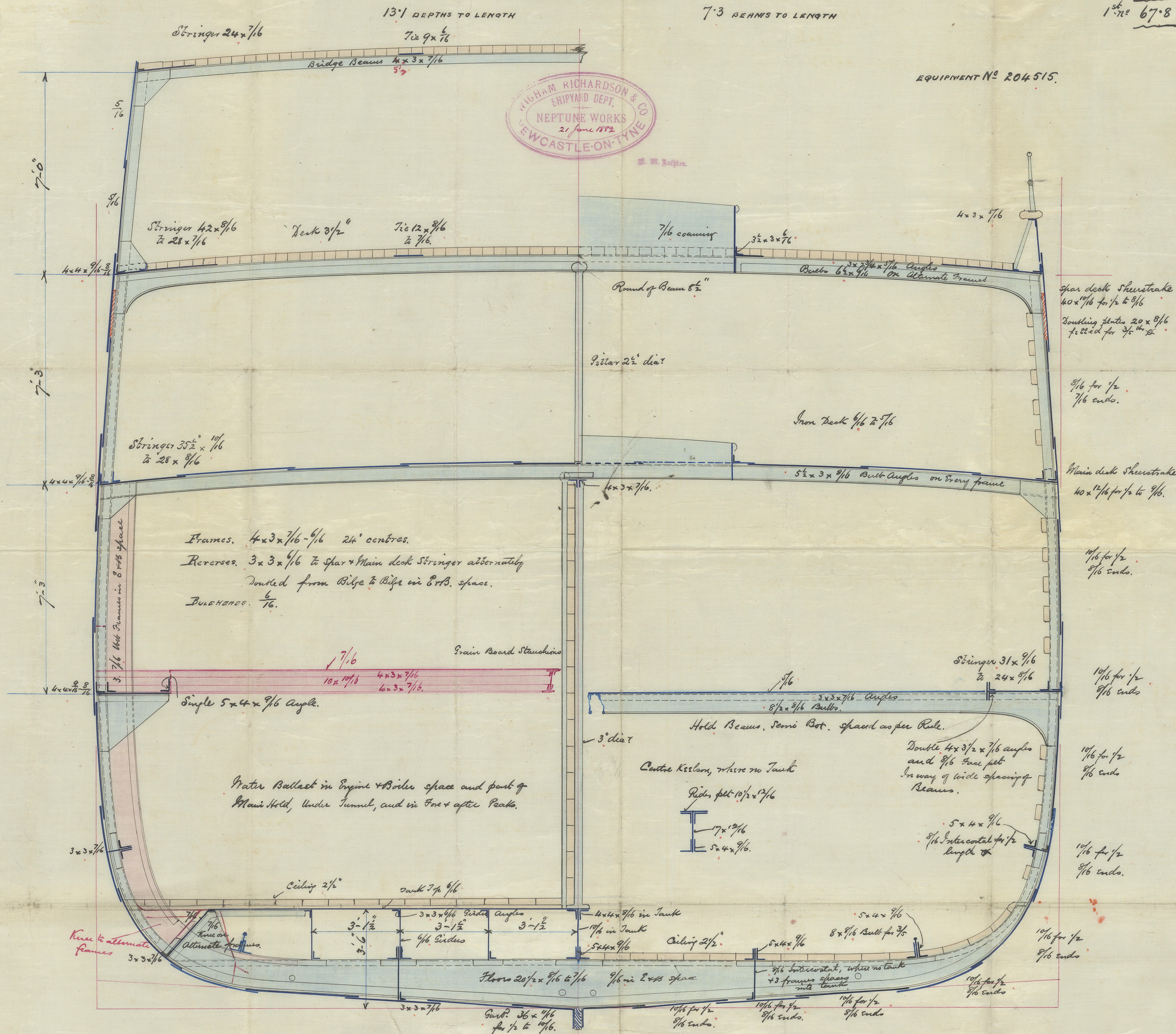
EQUIPMENT N^o 204515.

Stems. Double riveted
Butt Straps, of Spar and Main
deck stringers, and Shearstrakes, and
of 3 strokes of plating at Ribs to be
 $\frac{1}{16}$ thicker than plates they connect, and
Teele riveted for $\frac{1}{2}$ length of

Keel $9 \times 2\frac{1}{2}$ "
 Stern $8\frac{1}{2} \times 2\frac{1}{2}$ "
 Stern Post $8\frac{1}{2} \times 5$
 Rudder Head $6\frac{1}{4}$ " diam
 " Heel $3\frac{1}{4}$ "

W. Graham Richardson Esq
Newcastle a/c June 2nd 1872