

Lt. W. M. L. 25/3/82.

Sketch of Pumping arrangement
For S.S. Nos 62 and 63 & 68.
Scale 1/8 Inch = 1 Foot.

S.S. "Klyde" No. 68.

M
25.3.82

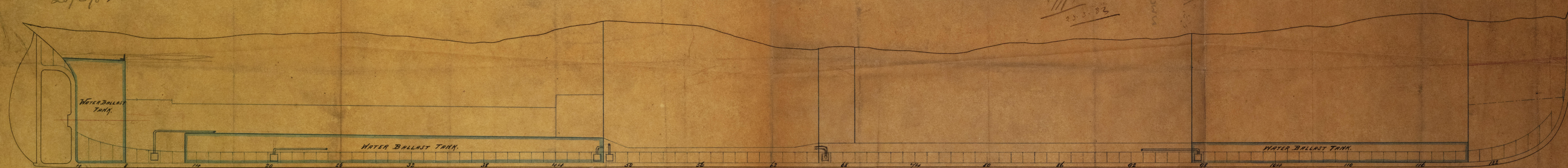

O. B. SWAN & HUNTER
IRON SHIPBUILDERS
DATE March 22nd 1882.
WALLSEND
NEWCASTLE-ON-TYNE



ss. "Kly de"

NWC782-0104

© 2020

Lloyd's Register
Foundation