

## Lloyd's Register of British and Foreign Shipping.

*Milford Haven* (Report on Vessel No. \_\_\_\_\_ Port \_\_\_\_\_)

No. 1839A

## SHIP FORGINGS OR CASTINGS.

I have to report that the undermentioned Iron or Steel Forgings or Castings, manufactured by

*Mr Tho Ray & Co Reed Co.* of *Pallion & Sunderland*  
for the Vessel No. *261*, being built by *Mr J R Oswald Co.*  
of *Milford Haven* have been inspected by me as set forth below, and found  
to be, so far as can be seen, *sound.*

The words FORGINGS or CASTINGS, IRON or STEEL, should be struck out as may be required.

Mark on Forgings.

Lloyd's

No. 1839A

No. Co.

*Joseph Cameron**Sunderland  
Co Reed Co.*

	STERN FRAME.	RUDDER FRAME.	STEM.
Material* - - - -	<i>Scrap iron</i>	<i>Scrap iron</i>	<i>Scrap iron</i>
How made - - - -	<i>Forged</i>	<i>Forged</i>	<i>Forged</i>
Dimensions - - - -	<i>10 1/2" x 2 3/4"</i>	<i>7 1/2" - 3 3/4"</i>	<i>10 1/2" x 2 3/4"</i>
Progress on Inspection -	<i>Forged &amp; Smithed</i>	<i>Forged &amp; Smithed</i>	<i>Forged</i>
Dates when Inspected	<i>March 4-7-11-20/91</i>	<i>July 11-20 25-29 Aug 8-10-12/91</i>	<i>Jan'y 26/91</i>

SKETCHES OF FRAMES SHEWING POSITION AND DESCRIPTION OF WELDS OF FORGINGS, OR PARTICULARS OF TESTS APPLIED TO CASTINGS.

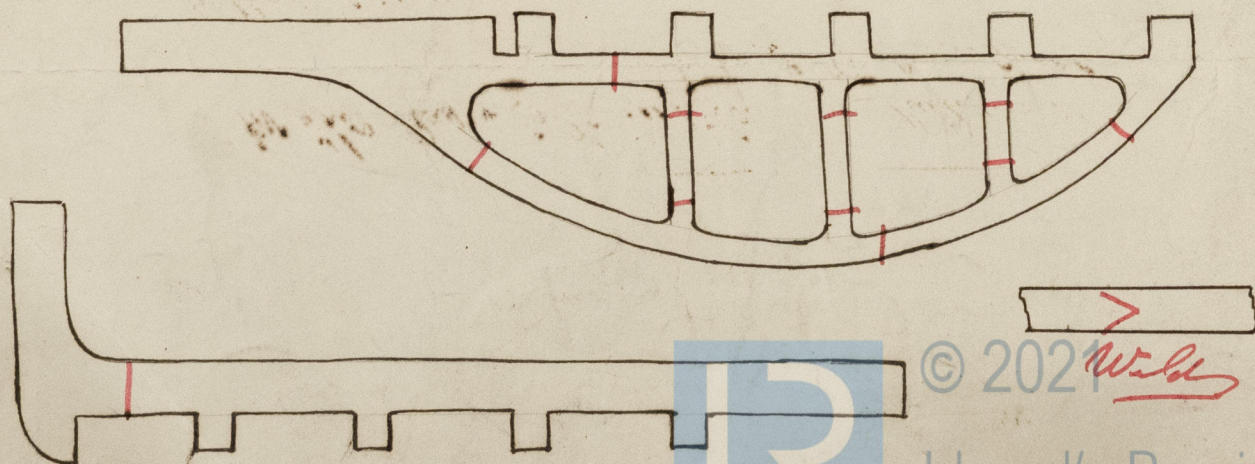

© 2021 *Wills*  
Lloyd's Register  
Foundation

\* If of Iron, state whether scrap or puddled Iron.



I should have sent this along with report of Windermere  
but have only noticed it lays here now

A. D. Hall