

Duplicate of plan approved for sister vessel No 160 -
 22.11/1/99

C. S. STERN FRAME.

SCALE: $\frac{1}{2}$ " = 1' FT.

NOTE: WRITTEN DIMENSIONS ONLY TO BE TAKEN

TO PASS LLOYDS

For Messrs R. Cragg & Sons Limited
 Middlesbrough

247

2/3

9

DELIVERED BY MAY 10th

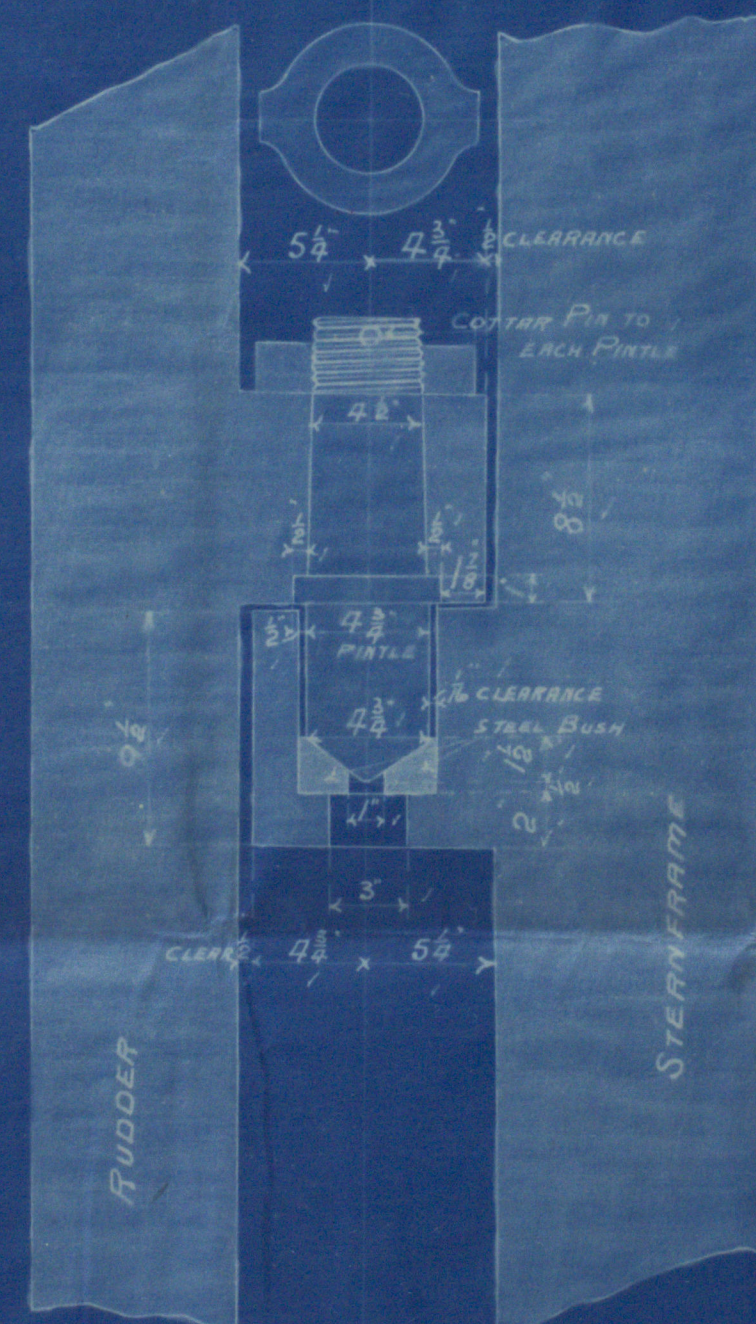
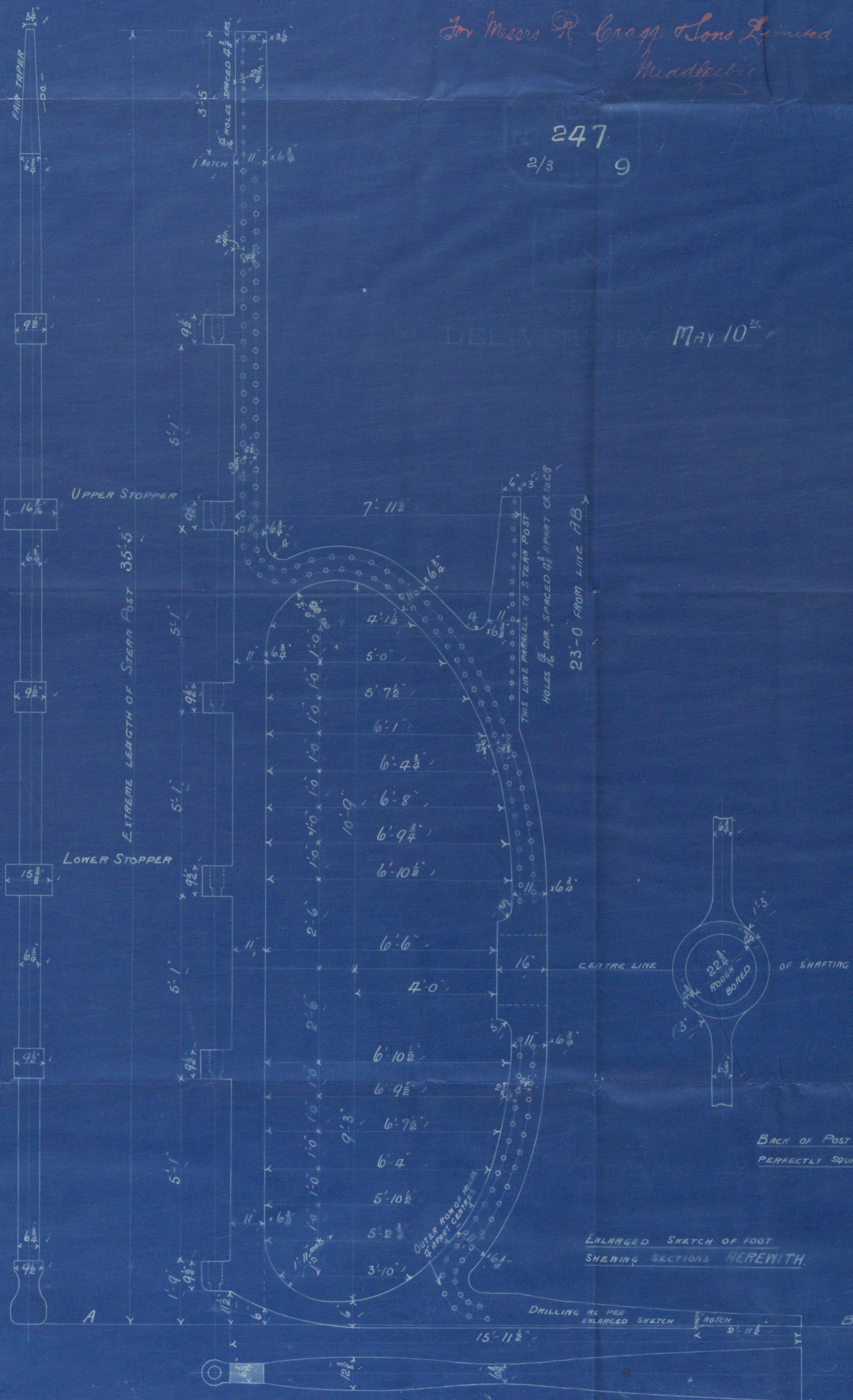

SKETCH SHOWING ARRANGEMENT
 OF PINTLES
 1/2" SCALE

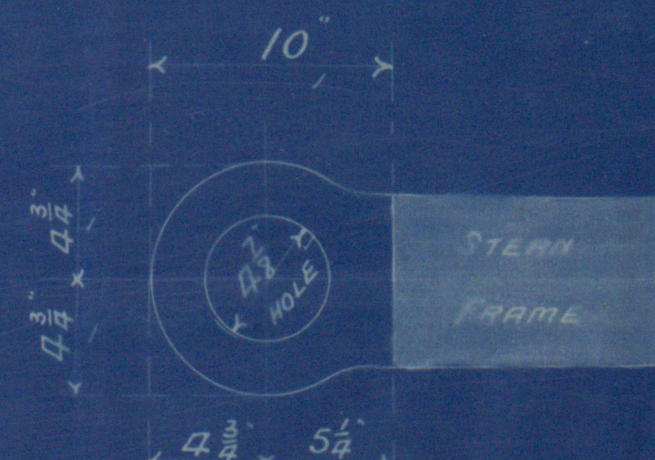

SKETCH OF GUDGEONS
 1/2" SCALE

CARE TO BE TAKEN TO MAKE STOPPERS
 ACCURATE TO AVOID CHIPPING

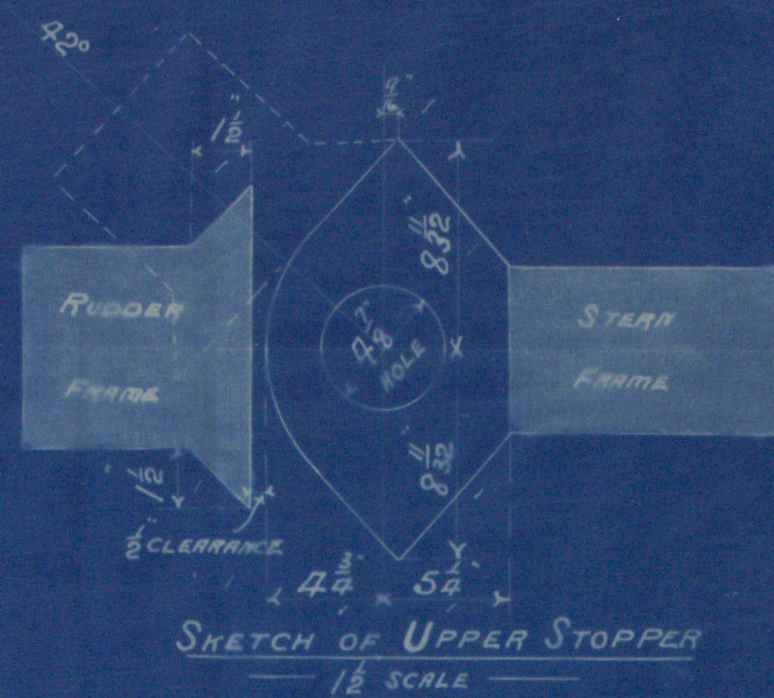

SKETCH OF UPPER STOPPER
 1/2" SCALE

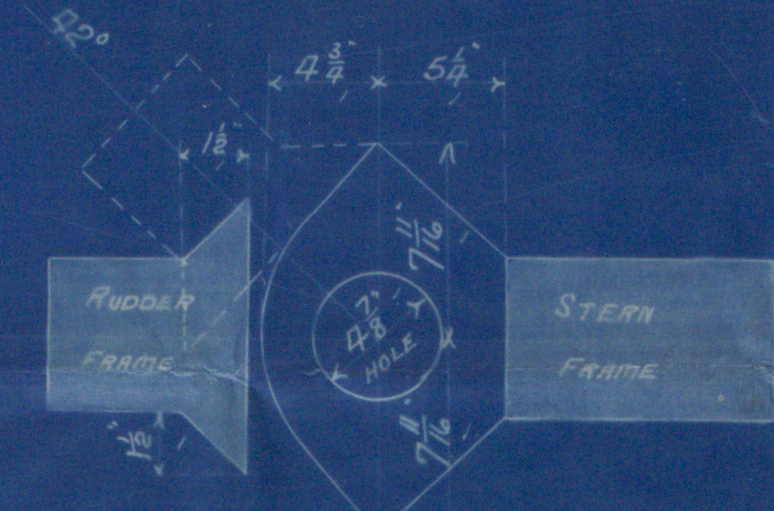

SKETCH OF LOWER STOPPER
 1/2" SCALE

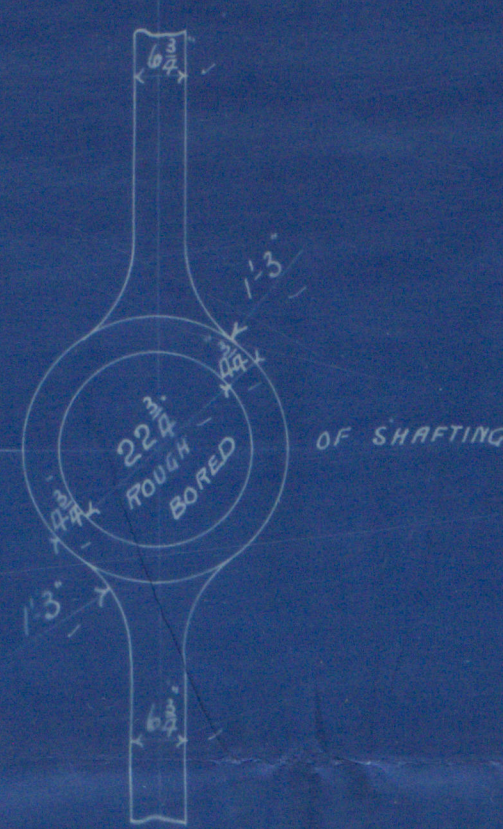

ENLARGED SKETCH OF FOOT
 SHOWING SECTIONS HEREWITH.

NO. 161.

164

A 6699

13/3/99

RAMB

With

East Star Stern from

R Craggs Sons

SS No 161 + 164

S/S "Askehall"

Indb. Report No 2838

No 164 - S/S "Birkhall"

Indb report 2987

MD8765-0177



© 2019

Lloyd's Register
Foundation