

J. Uskehall

Received at Middlesbrough Office. 19th April 1900

Lloyd's Register of British and Foreign Shipping.

Middlesbrough

(Report on Vessel No. 2838

Port

Mdb.

No. 4148a.

SHIP FORGINGS ^{and} ~~OR~~ CASTINGS.

I have to report that the undermentioned Iron ^{and} ~~or~~ Steel Forgings ^{and} ~~or~~ Castings, manufactured by the Darlington Forge Co. of Darlington for the Vessel No. 161, being built by Messrs. R. Craggs & Sons of Middlesbrough have been inspected by me as set forth below, and found to be, so far as can be seen, sound. Stern frame tested as required by the Rules and found satisfactory

Mark on Forgings.

Lloyd's

No. 4148a

No. 6.

Hugh Cameron

Sunderland

18/4/00,
STEM.

	STERN FRAME.	RUDDER FRAME.	STEM.
Material*	Siemens Steel	Scrap Iron	Scrap Iron
How made	Cast	Forged	Forged
Dimensions	as per plan attached	9" x 14 3/4"	11" x 2 7/8"
Progress on Inspection	Cast tested	Forged & Smithed	Forged
Date when Inspected	June 15 - 21/99	Jan 5 th to Feb 23/1900	July 8/99

SKETCHES OF FRAMES SHOWING POSITION AND DESCRIPTION OF WELDS OF FORGINGS, OR PARTICULARS OF TESTS APPLIED TO CASTINGS.



Welds

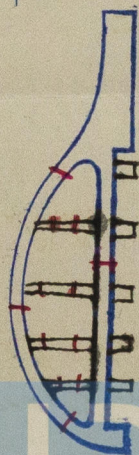

Fee (if any chargeable) £

To be paid at