

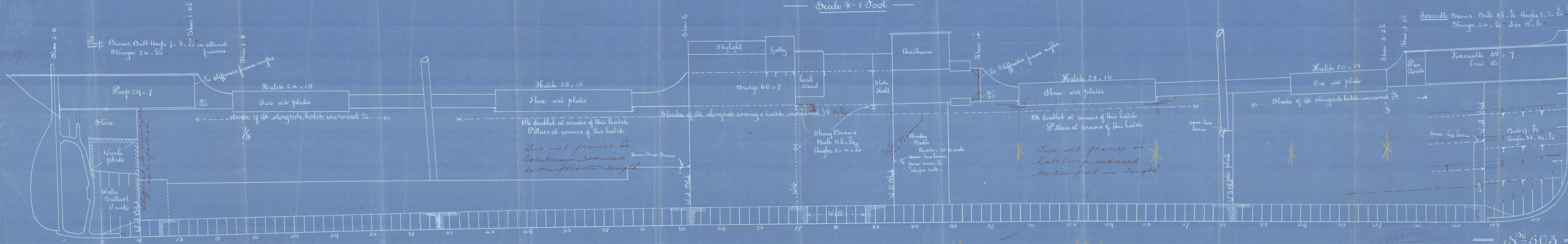

313 x 44.6 x 23.1 moulded  
Scale  $\frac{1}{8}$ " = 1 Foot

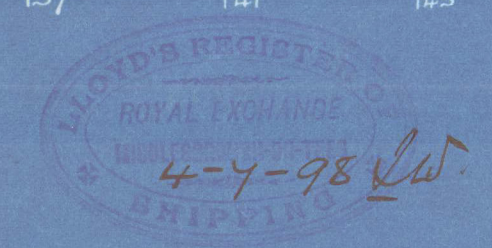

is this a reasonable bid.



N<sup>o</sup> 503.





Amended Profile.  
Richardson Duck & Co  
No 503  
S.S. "Novington."  
Abbr Report No 2587

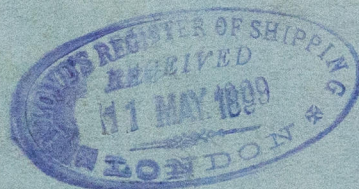

© 2021

Lloyd's Register  
Foundation

MD8762-0079