

R. Craigs & Sons

No. 1448

after peak Bth

5/5 Broadgarth

Report No. 2499

MOB761-0027

2020

Floyd's Register
Foundation

S.S. N^o 148
BHP FRAME N^o 8

LOOKING AFT

VERTICAL STIFFERS ON AFTER SIDE $8\frac{1}{2} \times 3\frac{1}{2} \times \frac{1}{20}$ B.A.
EXCEPT WHERE OTHERWISE SHOWN

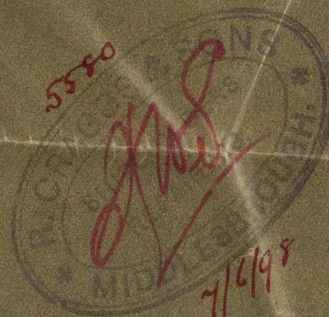
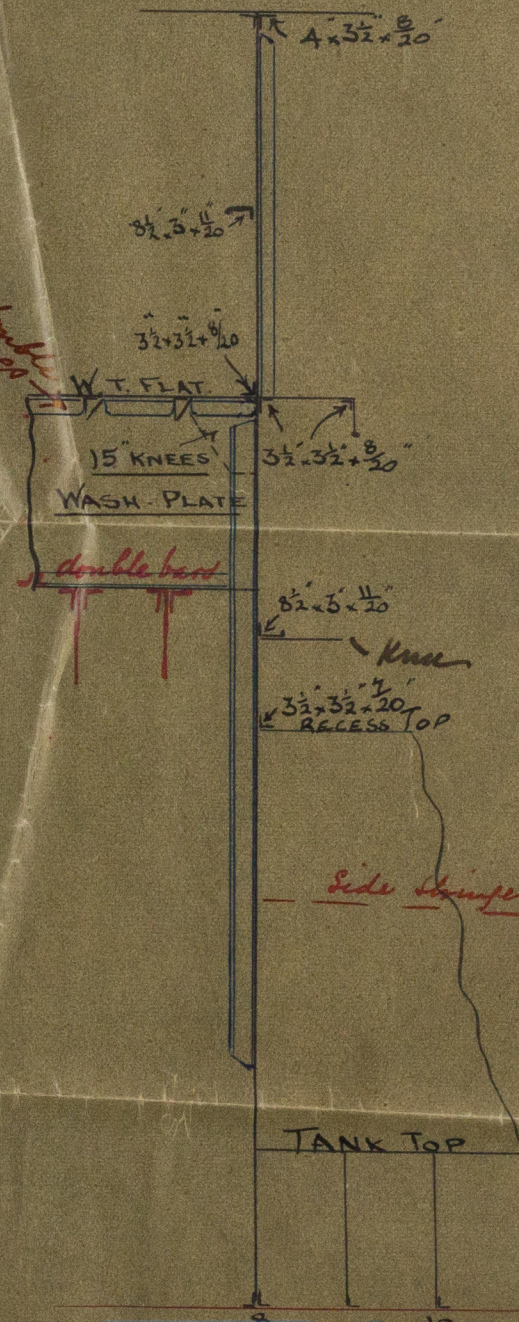
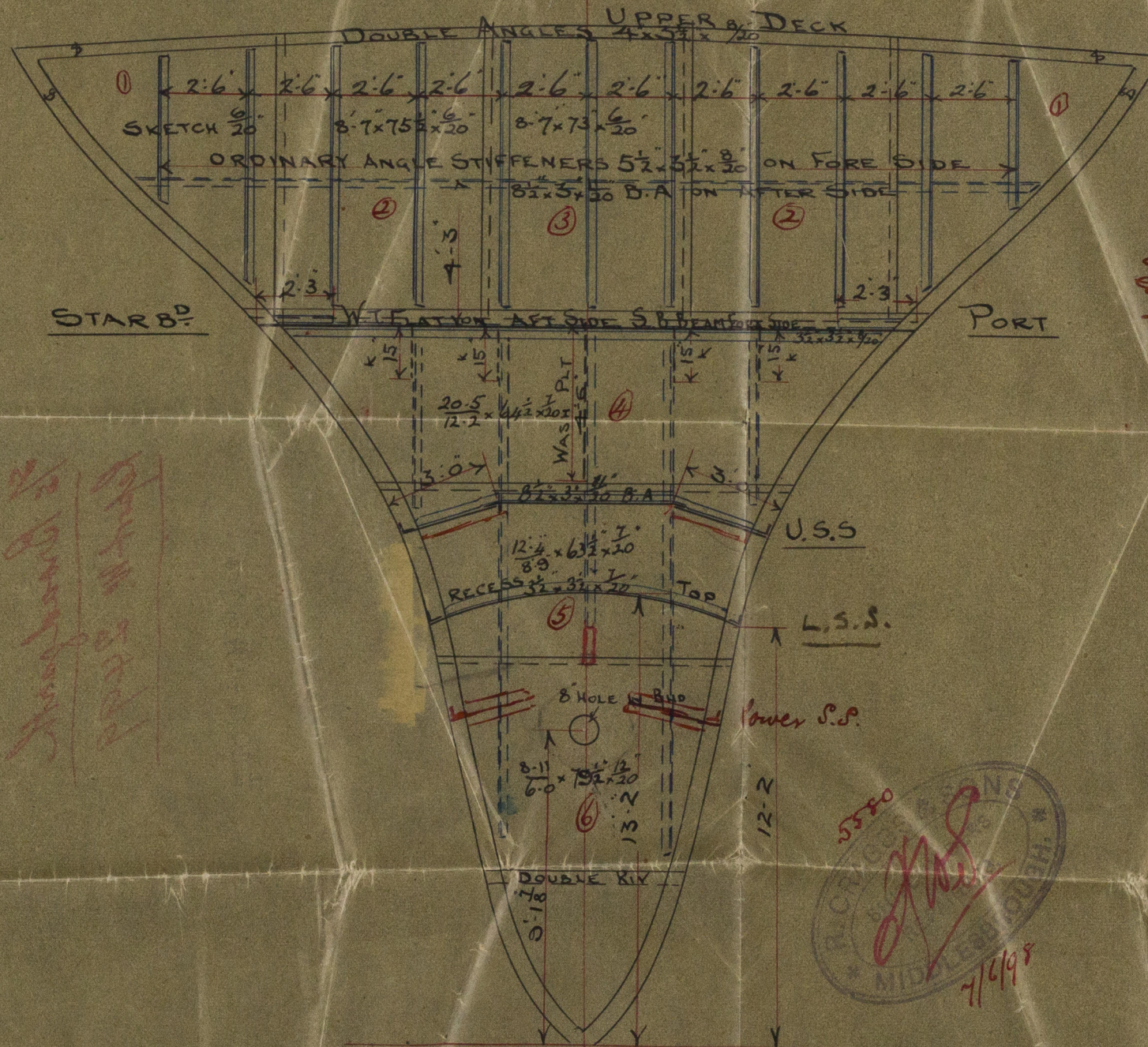

© 2020

Lloyd's Register
Foundation

MD8761-0027