

Lloyd's Register of British and Foreign Shipping.

(Report on Vessel No. _____)

Port Middlesbro'No. 3636SHIP FORGINGS ~~OR CASTINGS~~.

I have to report that the undermentioned Iron or Steel Forgings ~~or Castings~~,
 manufactured by Messrs Hawthorn Leslie & Co
 of Hebburn for the Vessel No. 136, being built
 by Messrs R Croggs sons of Middlesbro'
 have been inspected by me as set forth below, and found to be, so far as can be seen,
sound

Mark on Forgings.

Lloyd's

No. 6056BJGJohn CraigNewcastle

	STERN FRAME.	RUDDER FRAME.	STEM.
Material* ...	<u>Scrap</u>	<u>Scrap</u>	<u>Scrap</u>
How made ...	<u>Forged</u>	<u>Forged</u>	<u>Forged</u>
Dimensions ...	<u>9-5 1/2</u>	<u>7 1/4-3 1/2</u>	<u>9-2 1/2</u>
Progress on Inspection	<u>Forged & Smithed</u>	<u>Forged & Smithed</u>	<u>Smithed</u>
Date when Inspected	<u>November 1 to</u> <u>December 11/86</u>	<u>February 12 to</u> <u>March 26/87</u>	<u>November 11/86</u>

SKETCHES OF FRAMES SHOWING POSITION AND DESCRIPTION OF WELDS OF FORGINGS, OR PARTICULARS OF TESTS APPLIED TO CASTINGS.

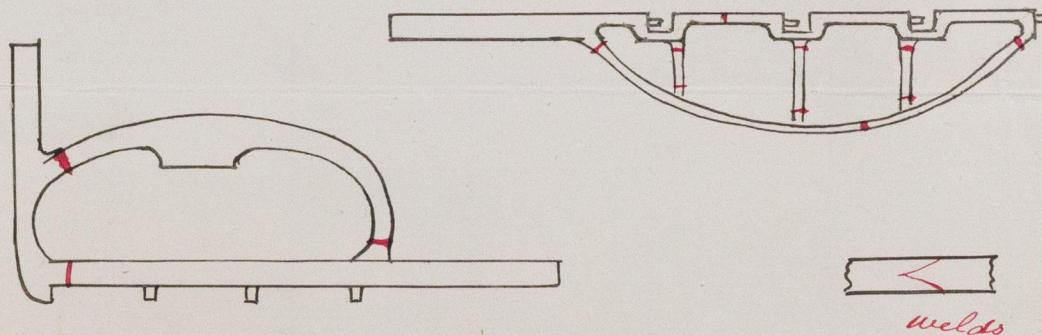

Fee (if any chargeable) £ : :

To be paid at _____

* If of Iron, state whether scrap or puddled Iron.

R. Crage & Sons

Nº 136

Report on Ships Forging

"^u Portugalete."^u

Mod. Report Nº 2074



© 2019

Lloyd's Register
Foundation