

MIDSHIP SECTION

S.S. N° 330.

SCALE = 1/2 INCH TO ONE FOOT.

DIMENSIONS

LENGTH OVER ALL.....323' 3" DEPTH TO TANK TOP.....24' 1 1/4"
 LLOYD'S LENGTH.....310' 1" MOULDED.....27' 5 1/4"
 BREADTH EXTREME.....39' CLASS AT LLOYD'S.....100 A.1.

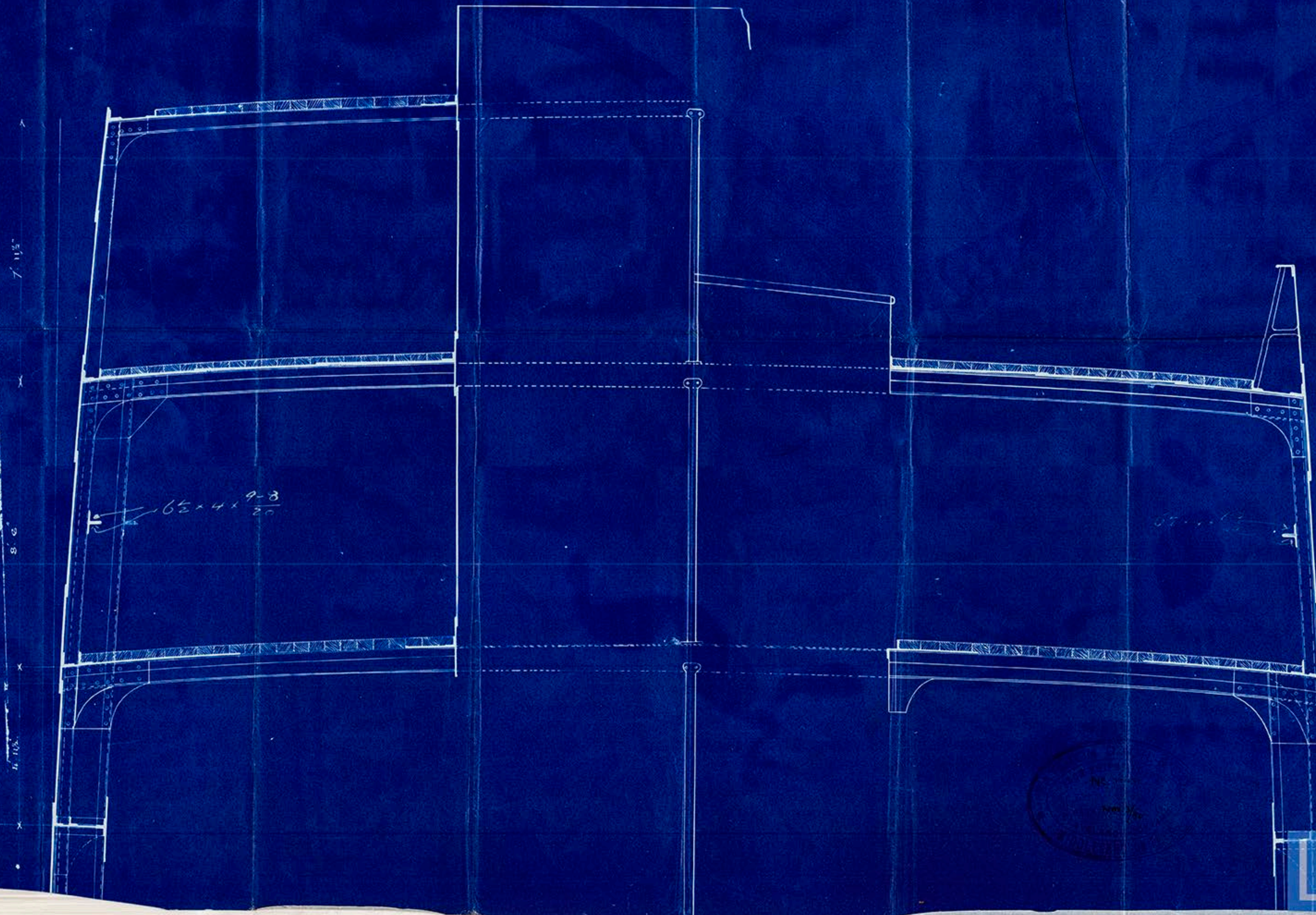

© 2018

Lloyd's Register
Foundation

R. Dicent & Co.
Middlebrough

S.S. No 330

Section showing
increased height of
tree trunks & proposed
Compensation

S.S. "Oil Rivers"

Report No 340

Angola "Indob 481"

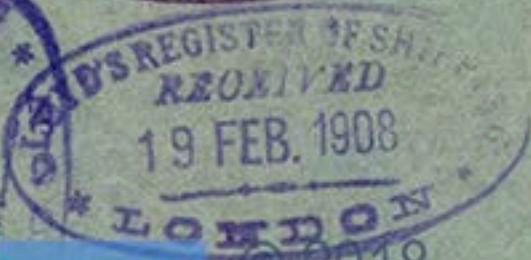

© 2018

Lloyd's Register
Foundation