

S.S. Lynnhed

Received at

Middlesbro

Office

13th August 1890

Lloyd's Register of British and Foreign Shipping.

Middlesbro

(Report on Vessel No. 194

Port

Mbro

No. 1574a

SHIP FORGINGS OR CASTINGS.

I have to report that the undermentioned Iron or Steel Forgings or Castings, manufactured by

Sh Stokton Forge Co.

of

Stokton

for the Vessel No. 250, being built by Super: Roper Lou

of Stokton

have been inspected by me as set forth below, and found

to be, so far as can be seen, round

The words FORGINGS or CASTINGS, IRON or STEEL, should be struck out as may be required.

Mark on Forgings.

Lloyd's

No. 1574a

St. C.

Rough Cannon

Sunderland

12" 8" 90

	STERN FRAME.	RUDDER FRAME.	STEM.
Material*	<u>Scrap iron</u>	<u>Scrap iron</u>	<u>Scrap iron</u>
How made	<u>Forged</u>	<u>Forged</u>	<u>Forged</u>
Dimensions	<u>10' x 5 1/2'</u>	<u>7 1/4' - 3 1/2'</u>	<u>10' x 2 1/2'</u>
Progress on Inspection	<u>Forged & Smithed</u>	<u>Forged & Smithed</u>	<u>Forged</u>
Dates when Inspected	<u>March 12-18 April 9.</u> <u>14-16-19-26/90</u>	<u>June 4-11-18-20-23 July 2</u> <u>7-10-15-19/90</u>	<u>March 18/90</u>

SKETCHES OF FRAMES SHEWING POSITION AND DESCRIPTION OF WELDS OF FORGINGS, OR PARTICULARS OF TESTS APPLIED TO CASTINGS.

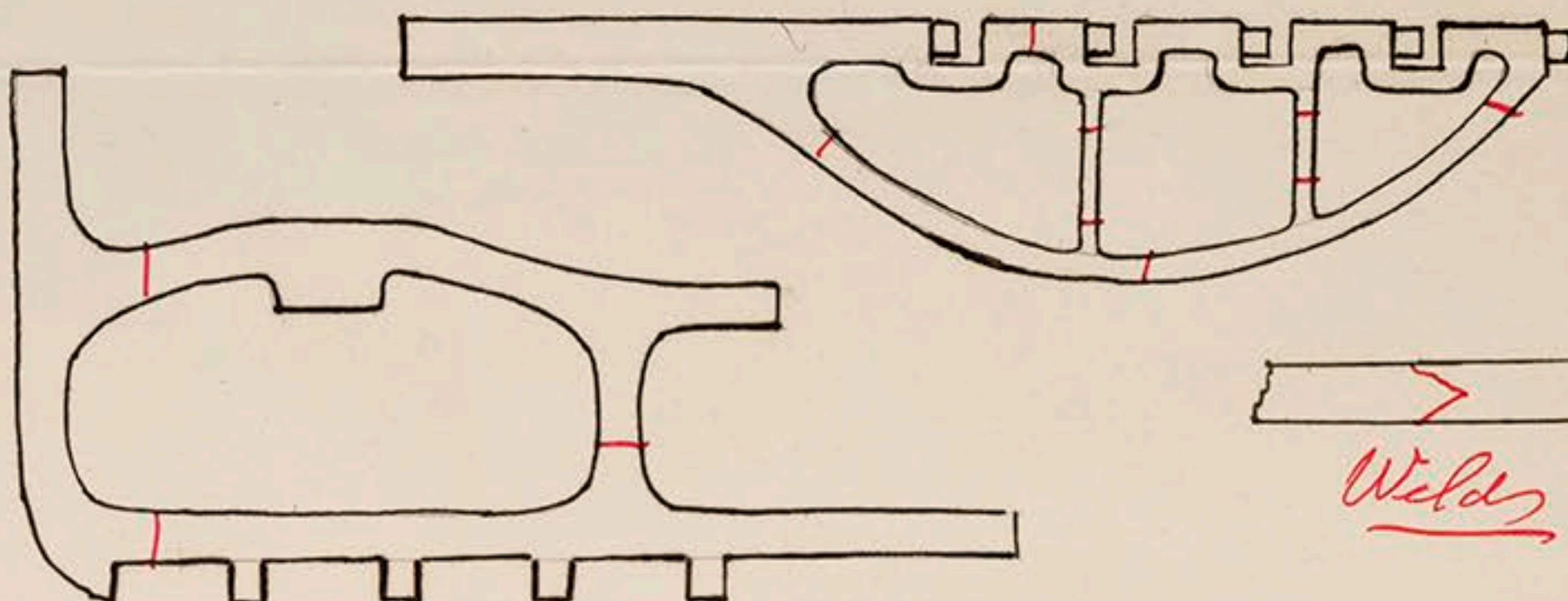

* If of Iron, state whether scrap or puddled Iron.



© 2018

Lloyd's Register Foundation