

TELEGRAPHIC ADDRESS.
"BEARDMORE, GLASGOW"

TELEPHONE NO 1356.

LONDON OFFICE,
11 QUEEN VICTORIA ST. E.C.

NEWCASTLE OFFICE,
2 SAINT NICHOLAS BUILDINGS.

Parkhead Forge, Rolling, Mills,
and Steel Works.
Glasgow 11th June 1890

John Dickenson Esq.

Bought of William Beardmore & Co.

Manufacturers of Steel Plates, Bars & Rivets (Siemens Process) & Iron Plates, Bars & Rivets for Ships, Boilers, &c. & Marine Engine Forgings of all descriptions.
Iron & Steel Plates flanged for Boiler Fronts &c.

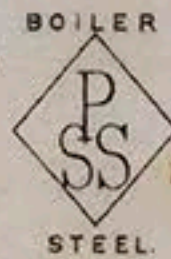
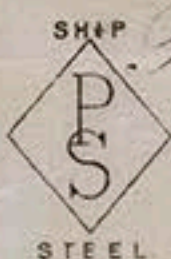

8363. S. 4	¹⁶ / ₄₈ ✓	P/S.S.	21.4 ¹ / ₄	×	59.1 ³ / ₁₆	9	3	1	12
S.P. 2	15 ✓		2.10	×	30			6	16
F.F. 1	20 ✓		7.5 ¹ / ₂	×	80	³ / ₄	1	2	16
	8 ³ / ₈ ✓		6.0	×	8 ¹ / ₂	⁷ / ₈		11	14
15 Rep CR. to Sunderland						11 1 1 20			
Truck nos 390 ³ / ₈ . 39580.									

J. S. Roberts
Surveyor to Lloyd's Register
12/6/90

(4/1)

WILLIAM BEARDMORE



© 2018
Lloyd's Register
Foundation