

S.S. "Alfalfa" Received at Middlesbro' Office, 15th May 1890

Lloyd's Register of British and Foreign Shipping.

Middlesbro' (Report on Vessel No. 161 Port Mbro)

No. 1540a. SHIP FORGINGS OR CASTINGS.

The words FORGINGS OR CASTINGS, IRON OR STEEL, should be struck out as may be required.

I have to report that the undermentioned Iron or Steel Forgings or Castings, manufactured by

The Stockton Forge Co. of Stockton

for the Vessel No. 320, being built by Messrs. Raylton Dixon & Co.

of Middlesbro' have been inspected by me as set forth below, and found

to be, so far as can be seen, sound

Mark on Forgings.

Lloyd's

No. 1540a
R.C.C.

Wm. Cameron
Lindulau
14.5.90

	STERN FRAME.	RUDDER FRAME.	STEM.
Material*	Scrap iron	Scrap iron	Scrap iron
How made	Forged	Forged	Forged
Dimensions	10' x 6"	7 3/4"	10' x 2 3/4"
Progress on Inspection	Forged & milled	Forged & milled	Forged
Dates when Inspected	Dec 8. 9. 19. 23. 27. 30/89 Jan 15. 17. 27/90	April 9. 14. 16. 19. 26. 30 May 7/90	Dec 16/89

SKETCHES OF FRAMES SHEWING POSITION AND DESCRIPTION OF WELDS OF FORGINGS, OR PARTICULARS OF TESTS APPLIED TO CASTINGS.

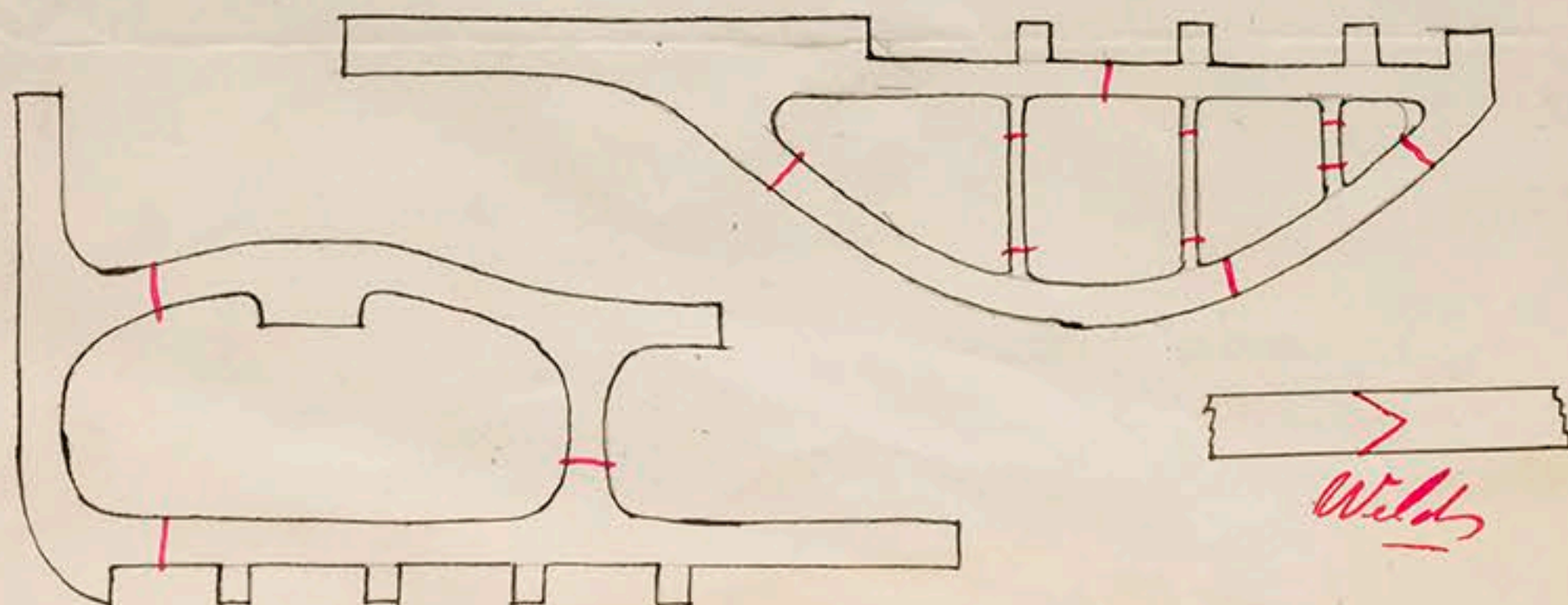

* If of Iron, state whether scrap or puddled Iron.