

S. I. N<sup>o</sup> 20.

Masts  
Scale  $\frac{1}{2}$  in = 1 Foot.

Fore Mast

Length above dk to hounds 50' 4 $\frac{1}{2}$ "  
do do do head 59' 4 $\frac{1}{2}$ "  
Housing 7' 7 $\frac{1}{2}$ "  
Length overall 67' 0"  
Rake 2 in = 1 Foot.

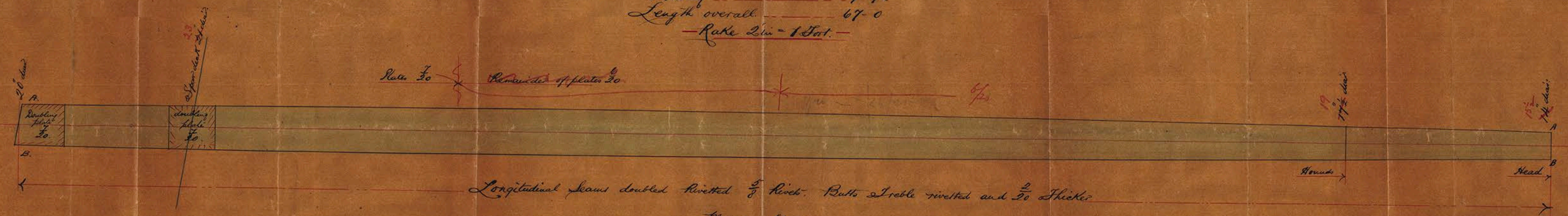

Main Mast

Length above dk to hounds 50' 4 $\frac{1}{2}$ "  
do do do head 59' 4 $\frac{1}{2}$ "  
Housing 7' 7 $\frac{1}{2}$ "  
Length overall 67' 0"  
Rake 2 in = 1 Foot.

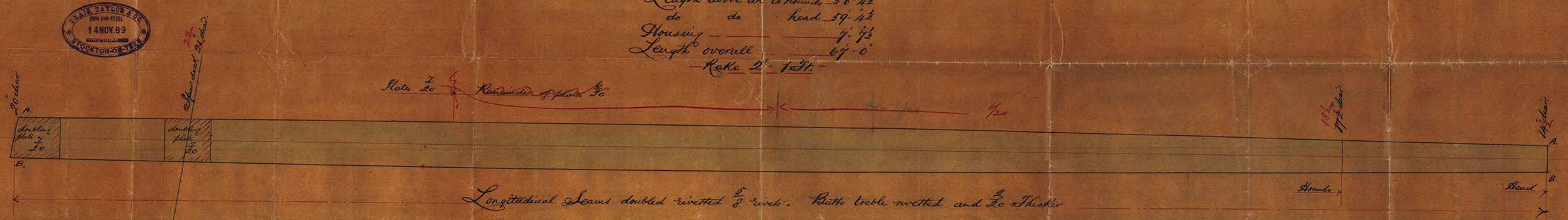

Mizzen Mast

Length above dk to hounds 37' 4 $\frac{1}{2}$ "  
do do do head 43' 4 $\frac{1}{2}$ "  
Housing 7' 7 $\frac{1}{2}$ "  
Length overall 51' 0"  
Rake 2 in = 1 Foot.

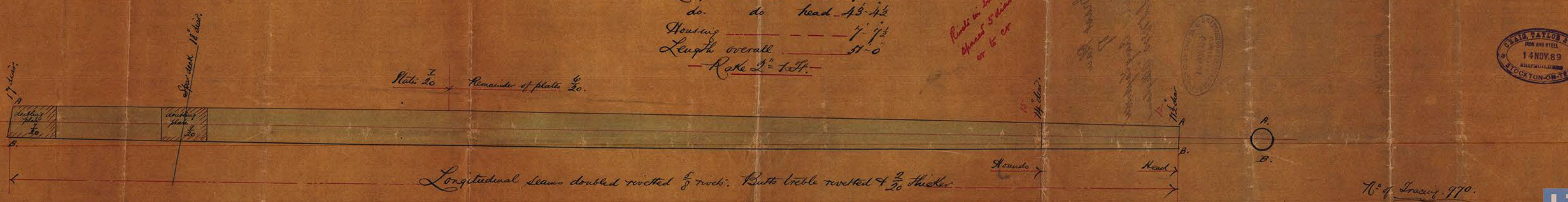

N<sup>o</sup> of Drawing 770.

257/11/89



Master Plan

of

Master Craig Taylor 1601  
S.S. No. 25 "Alleghany"

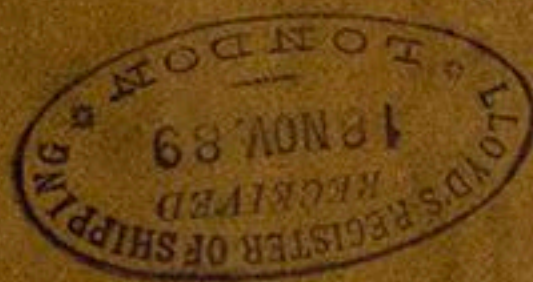

MOB740/45



© 2018

Lloyd's Register  
Foundation