

The words FORGINGS or CASTINGS, IRON or STEEL, should be struck out as may be required.

S.S. Hokkai Maru

Received at Middlesbrough Office, 28th May 1890

Lloyd's Register of British and Foreign Shipping.

(Report on Vessel No. 113 Port Mbro)

No 271

SHIP FORGINGS OR CASTINGS.

I have to report that the undermentioned Iron ~~or Steel~~ Forgings ~~or Castings~~, manufactured by Messrs The Jarrow Forge Co of Jarrow for the Vessel No. 21, being built by Messrs Craig Taylor & Co of Stockton have been inspected by me as set forth below, and found to be, so far as can be seen, sound

Mark on Forgings.

Lloyd's

No. 89B

JB

John C Craig

Newcastle

19/5/90

	STERN FRAME.	RUDDER FRAME.	STEM.
Material*	Scrap iron	Scrap iron	
How made	Forged	Forged	
Dimensions	6 1/2 - 3 3/4	4 1/4 - 2 1/2	
Progress on Inspection .	Forged & Smithed	Forged & Smithed	not seen
Dates when Inspected {	Dec 26/89 Jan 7-13-21/27	April 22-28	*
	Feb 13-21-24/90	May 12/90	

SKETCHES OF FRAMES SHEWING POSITION AND DESCRIPTION OF WELDS OF FORGINGS, OR PARTICULARS OF TESTS APPLIED TO CASTINGS.

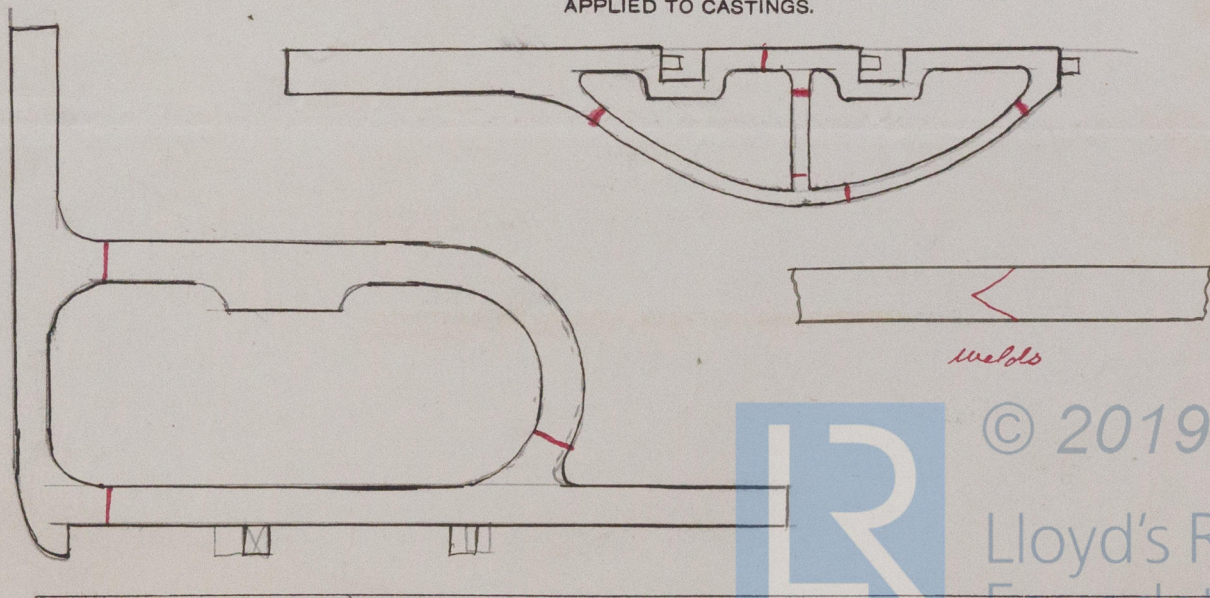



© 2019

Lloyd's Register
Foundation