

The words FORGINGS or CASTINGS, IRON or STEEL, should be struck out as may be required.

S.S. Inverness Received at *Middlesbro* Office, *9th May 1890*

Lloyd's Register of British and Foreign Shipping.

Middlesbro (Report on Vessel No. *95* Port *Inbro*)

No. 1482a. SHIP FORGINGS OR CASTINGS.

I have to report that the undermentioned Iron ~~or Steel~~ Forgings ~~or Castings~~, manufactured by *The Stockton Forge Co.* of *Stockton* for the Vessel No. *247*, being built by *Messrs Roper & Sons* of *Stockton* have been inspected by me as set forth below, and found to be, so far as can be seen, *sound*.

Mark on Forgings.

Lloyd's
No. 1482a
No. 6.

Wm Cameron
Sunderland

	STERN FRAME.	RUDDER FRAME.	STEM.
Material* - - - -	<i>Scrap iron</i>	<i>Scrap iron</i>	<i>Scrap iron</i>
How made - - - -	<i>Forged</i>	<i>Forged</i>	<i>Forged</i>
Dimensions - - - -	<i>9' x 5 1/2"</i>	<i>7' - 3 1/2"</i>	<i>9' x 2 1/2"</i>
Progress on Inspection -	<i>Forged & Permitted</i>	<i>Forged & Permitted</i>	<i>Forged</i>
Times when Inspected	<i>Dec 19-23-27 30/89</i> <i>Jan 15-17-24/90</i>	<i>Feb 26 March 12-18 April 9-14</i> <i>16-19-26-30 May 2/90</i>	<i>Dec 23/89</i>

SKETCHES OF FRAMES SHewing POSITION AND DESCRIPTION OF WELDS OF FORGINGS, OR PARTICULARS OF TESTS APPLIED TO CASTINGS.

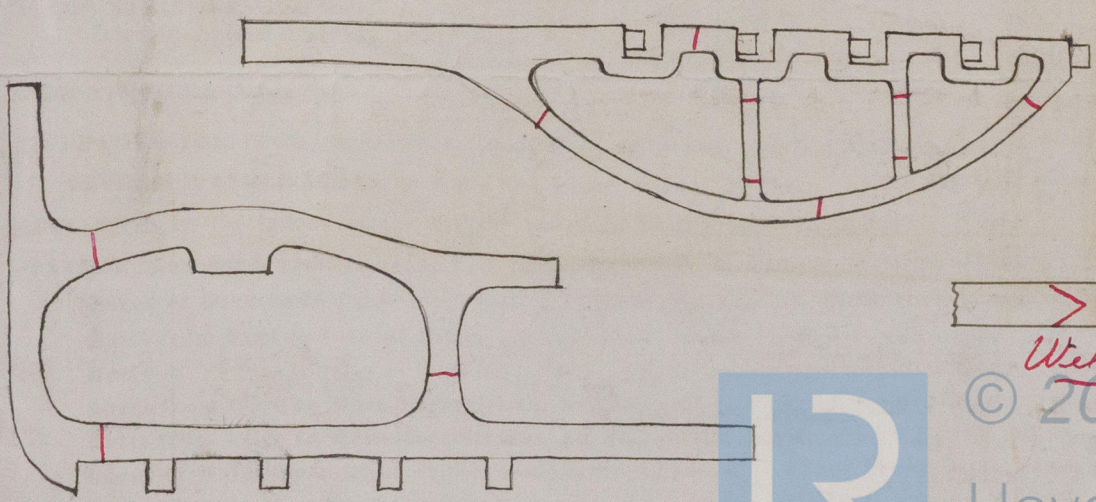

Welds
© 2019

* If of Iron, state whether scrap or puddled Iron.

