

S. P. "Ruskin"

Received at W. Bartlepool Office, 26<sup>th</sup> February 90

Lloyd's Register of British and Foreign Shipping.

W. Bartlepool

(Report on Vessel No. 79)

Middlesbro' (Hartlepool)

No. 1493.9

SHIP FORGINGS OR CASTINGS.

I have to report that the undermentioned Iron or Steel Forgings or Castings, manufactured by

The Darlington Forge Co. of Darlington

for the Vessel No. 314, being built by Messrs. R. Dixon & Co.

of Middlesbro' have been inspected by me as set forth below, and found to be, so far as can be seen, sound

Mark on Forgings.

Lloyd's

No. 1493.9

W. C.

W. Cameron

Sunderland

25.2.90

	STERN FRAME.	RUDDER FRAME.	STEM.
Material*	Scrap iron	Scrap iron	Scrap iron
How made	Forged	Forged	Forged
Dimensions	10' x 6"	7 3/4' - 3 3/4'	10' x 2 5/8'
Progress on Inspection	Forged & Smithed	Forged & Smithed	Forged
Dates when Inspected	Oct 19-31 Nov 8-16-21-28 Dec 3-6/89	Jan 8-14-18-28 Feb 1-6 12/90	Dec 6/89

SKETCHES OF FRAMES SHEWING POSITION AND DESCRIPTION OF WELDS OF FORGINGS, OR PARTICULARS OF TESTS APPLIED TO CASTINGS.

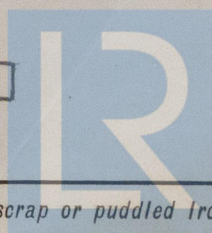
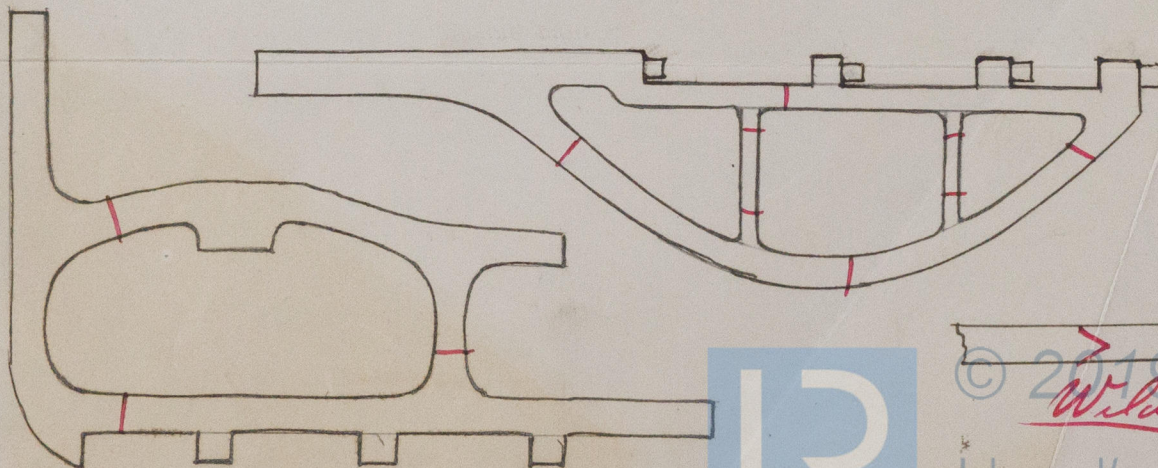

© 2019  
Wills

Lloyd's Register  
Foundation



SHIP FORGINGS OR CASTINGS



© 2019

Lloyd's Register  
Foundation