

S. S. Yumuri

Received at Middlesbro office, 11th March 1890

Lloyd's Register of British and Foreign Shipping.

Middlesbro (Report on Vessel No. 43 Port Mbro.)

No. 1537.9 SHIP FORGINGS OR CASTINGS.

I have to report that the undermentioned Iron or Steel Forgings or Castings, manufactured by
The Darlington Forge Co. of Darlington
for the Vessel No. 315, being built by Sir Raylton Dixon & Co.
of Middlesbro have been inspected by me as set forth below, and found
to be, so far as can be seen, sound.

Mark on Forgings.

Lloyd's

No. 1537.9

10. 3.

Wm. Cameron

10. 3. 90

	STERN FRAME.	RUDDER FRAME.	STEM.
Material*	Scrap iron	Scrap iron	Scrap iron
How made	Forged	Forged	Forged
Dimensions	7' 4 1/2"	4 3/4' - 3"	6 3/4' x 2 1/8'
Progress on Inspection	Forged Smiths	Forged Smiths	Forged
Dates when Inspected	Nov 6-8-16-21/89	Jan 8-14-18-27-29/90 12-21/90	Nov 21/89

SKETCHES OF FRAMES SHEWING POSITION AND DESCRIPTION OF WELDS OF FORGINGS, OR PARTICULARS OF TESTS APPLIED TO CASTINGS.

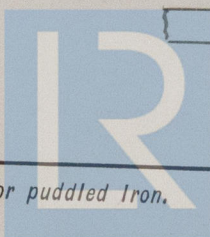
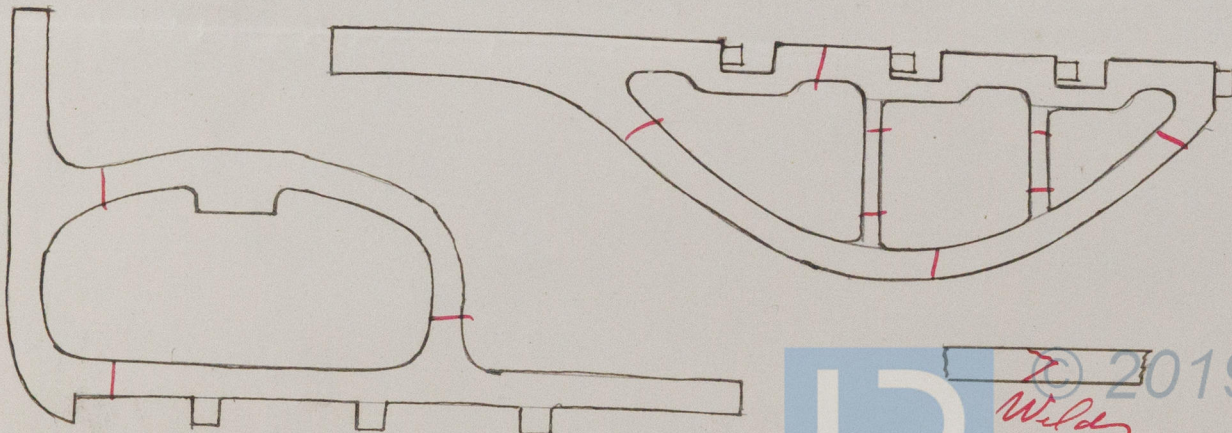

© 2019
Wilde

Lloyd's Register
Foundation

Lloyd's Register of Shipping

SHIP FORGINGS OR CASTINGS

It is required that the following information be furnished in relation to the ship's forgings or castings:

1. The name of the ship.
2. The name of the owner.
3. The name of the master.
4. The name of the ship's agent.
5. The name of the ship's broker.
6. The name of the ship's charterer.
7. The name of the ship's charterparty.
8. The name of the ship's charterparty.
9. The name of the ship's charterparty.
10. The name of the ship's charterparty.

STEM

RUDDER FRAME

STEERN FRAME

PROPELLER

PROPELLER SHAFT

PROPELLER NUT

PROPELLER WASH

PROPELLER WASH

SKETCHES OF THE SHIP'S FORGINGS OR CASTINGS, SHOWING POSITION AND DESCRIPTION, IN RELATION TO THE SHIP'S STRUCTURE, OR PARTICULARS OF TESTS, REFERRED TO IN THE ABOVE.



© 2019

Lloyd's Register
Foundation