

S.S. Lomas

Received at Middlesbro' Office, 11th March 1890

Lloyd's Register of British and Foreign Shipping.

Middlesbro (Report on Vessel No. 71 Port Inbro)

No. 15249 SHIP FORGINGS OR CASTINGS.

The words FORGINGS or CASTINGS, IRON or STEEL, should be struck out as may be required.

I have to report that the undermentioned Iron or Steel Forgings or Castings, manufactured by
Messrs J Richardson & Son of Northfleet
for the Vessel No. 318, being built by Messrs R Raylton Dixon & Co.
of Middlesbro have been inspected by me as set forth below, and found
to be, so far as can be seen, sound

Mark on Forgings.

Lloyd's

No. 15249

16.6

Rush Cammell

London

10. 3. 90.

	STERN FRAME.	RUDDER FRAME.	STEM.
Material*	Scrap iron	Scrap iron	Scrap iron
How made	Forged	Forged	Forged
Dimensions	10' x 6'	7 3/4'	10' x 2 3/4'
Progress on Inspection	Forged & Smithed	Forged & Smithed	Forged
Dates when Inspected	Dec 9-12-14-27-19/89 / Aug 10-15-20-27 / Feb 4/90	Feb 19-22-26-27 / March 4-6/90	Feb 4/90

SKETCHES OF FRAMES SHEWING POSITION AND DESCRIPTION OF WELDS OF FORGINGS, OR PARTICULARS OF TESTS APPLIED TO CASTINGS.

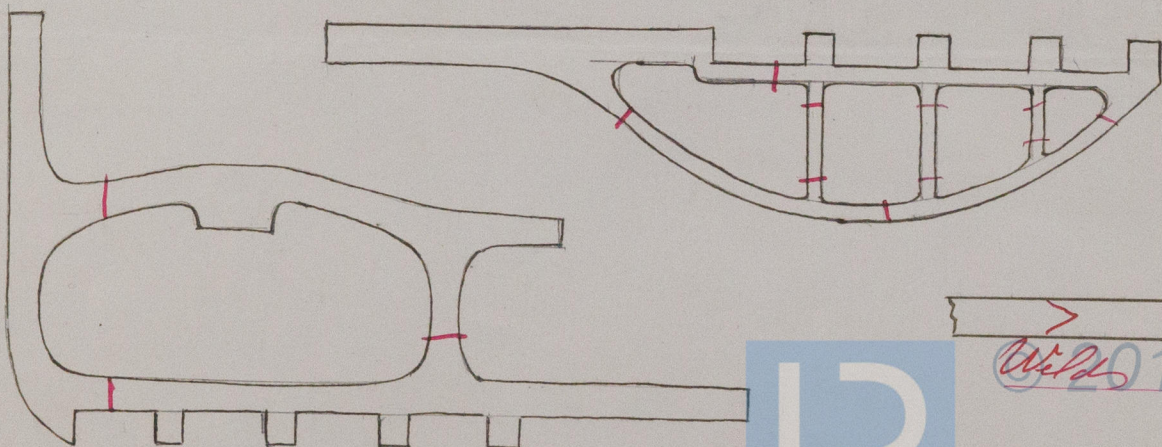

SHIP FORGINGS OR CASTINGS



© 2019

Lloyd's Register
Foundation